

T.29S. R.4W. W.M.

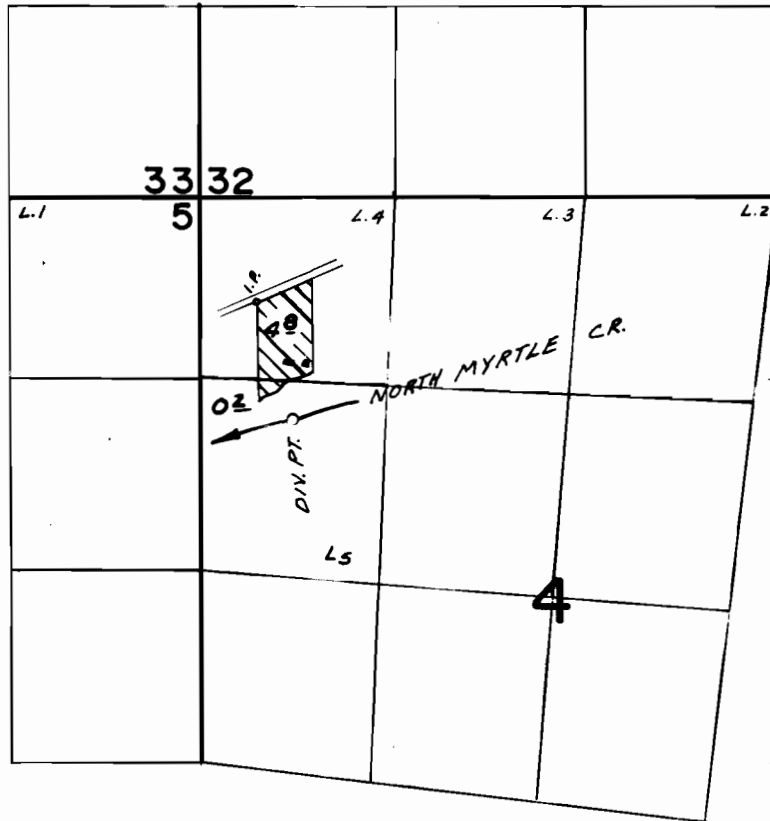

DIV. PT. LOC. 280'S. & 630'E. FROM SW COR. LOT 4

FINAL PROOF SURVEY
UNDER

Application No. 52719..... Permit No. 39703.....
IN NAME OF

.....**JOHN BURKHARDT**.....

Surveyed OCT. 7..... 1976, by L.H. NUNN.....