

T. 38 S., R. 4 W., W. M.

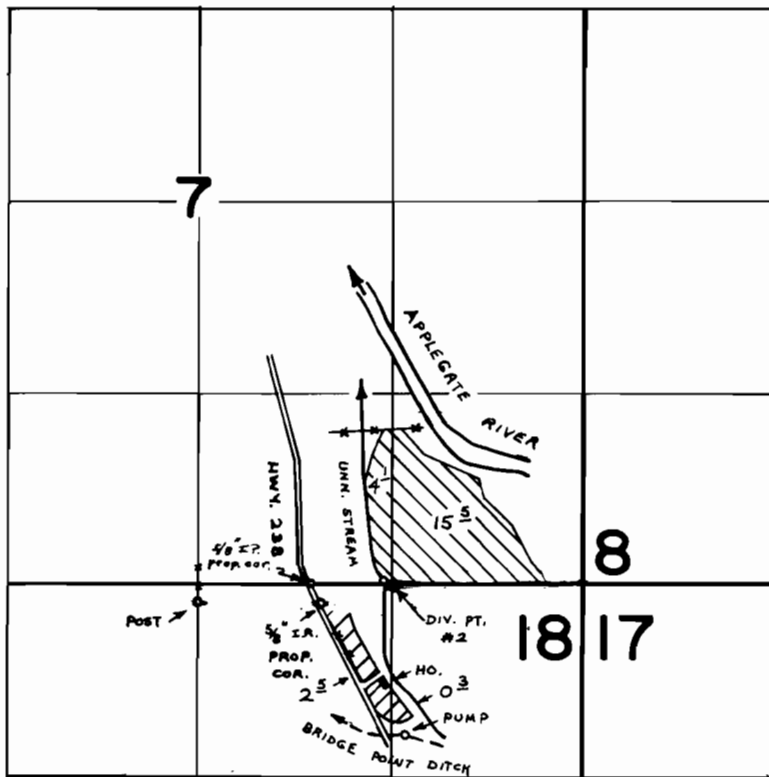

POD: 25' N of 1370' W from SE cor Sec 7

 - PRIMARY     - SUPPL.

T. 38 S., R. 4 W., W. M.

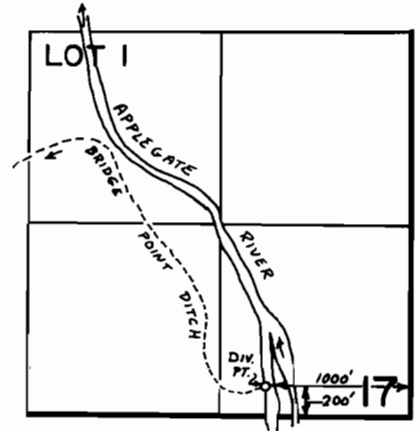

**FINAL PROOF SURVEY**  
UNDER

Application No. 53967    Permit No. 40252  
IN NAME OF

ESTATE OF VIVIAN I. WHITSETT

Surveyed JUN. 21 1978, by B. SUND

D.H.M.  
P.T.S. - 1978 - 14 - A

*lji*