

T.37S., R.7&8W., W.M.

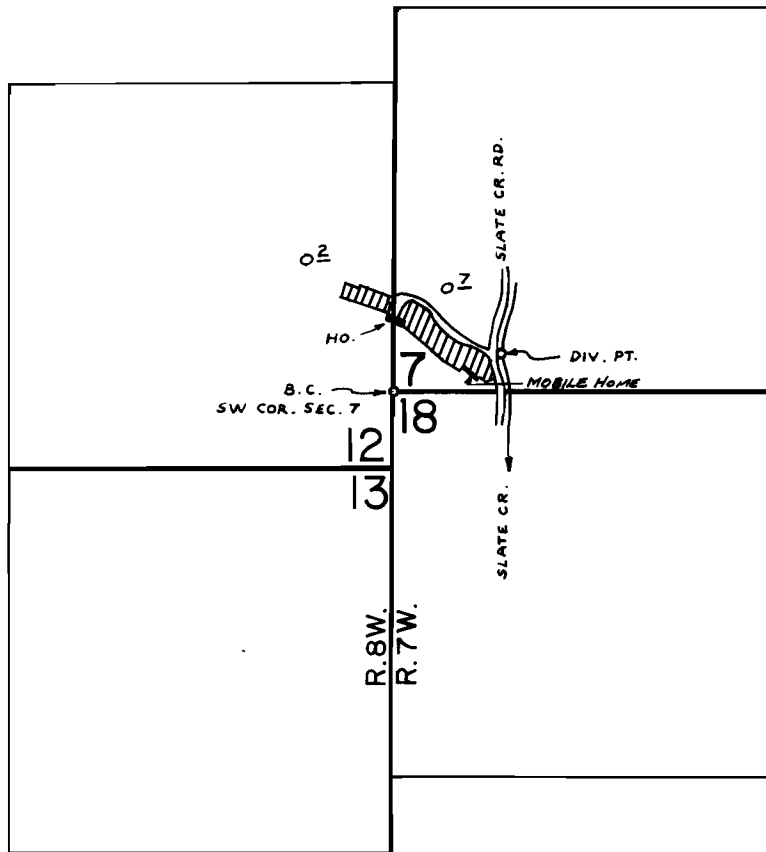

DIV. PT. LOC. : 130' N. $\frac{1}{2}$ 370' E. FROM SW COR. SEC. 7

SCALE : 1" = 660 FT.

FINAL PROOF SURVEY
UNDER

Application No. 56548 Permit No. 42427
IN NAME OF

Arno R. & Brigitte Hindemit

Surveyed NOV. 1 1978, by B. SUND