

MAP TO ACCOMPANY
WATER RIGHTS APPLICATION
FOR
LAKEVIEW, OREGON

SITUATED IN Sec. 16 T39S, R20E, W1M.
LAKE COUNTY, OREGON
Scale: 1" = 1000'

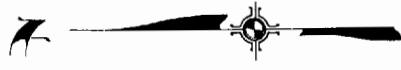

REGISTERED
PROFESSIONAL
LAND SURVEYOR
Donald A. Gredel
DONALD A. GREDEL
744

DORTCH
GRESDEL & ASSOCIATES
REGISTERED LAND SURVEYOR
1905 OREGON AVENUE
KLAMATH FALLS, OREGON 97603

SURVEYED FOR *Lakeview, Oregon*
SURVEYED BY *D.A.G.* Jan '72
MAPPED BY *G.A.C.* Jan '72

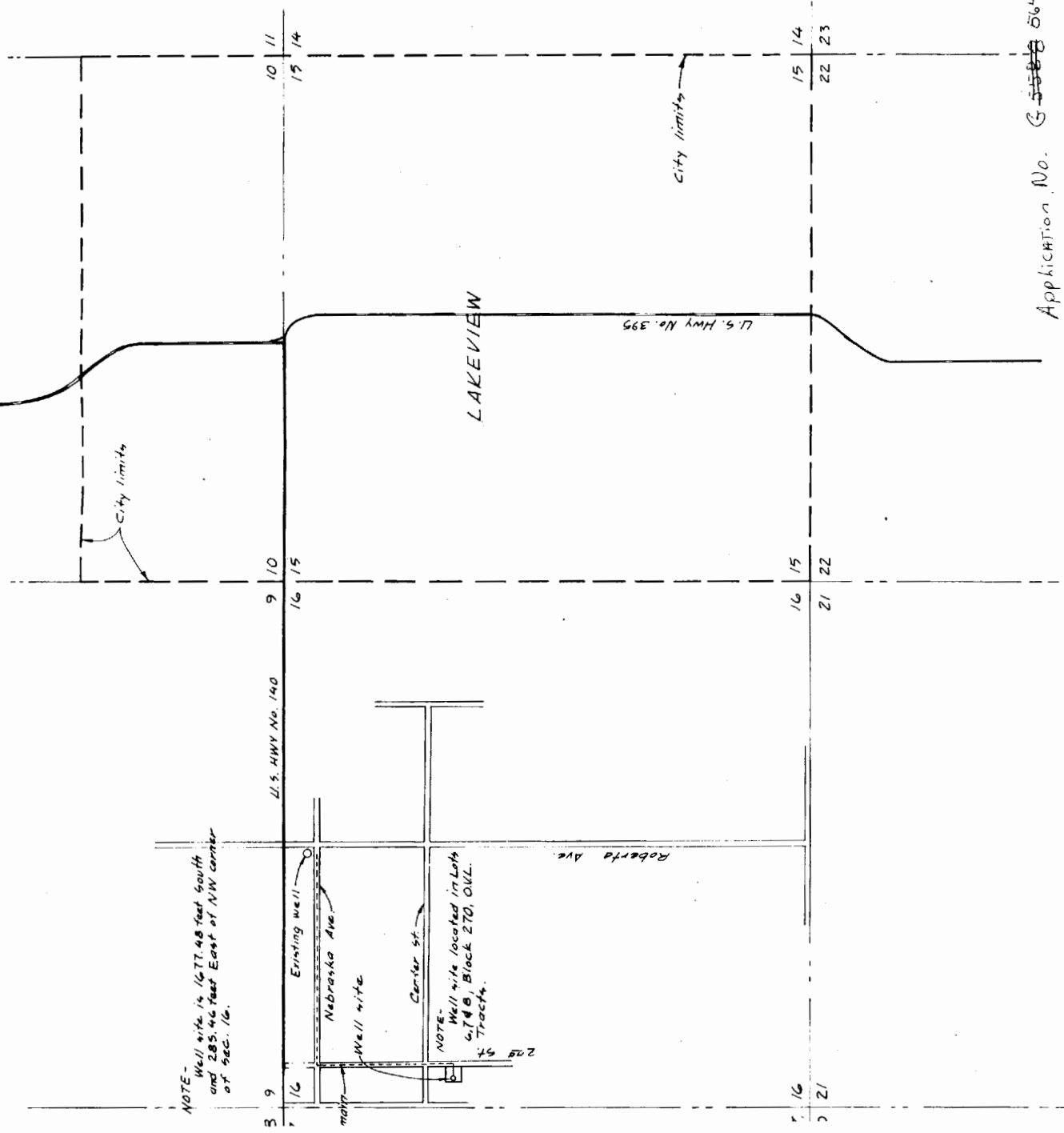

NOTE -
Well site 1/4 1/6 77.48 feet south
and 285.46 feet East of NW corner
of sec. 16.

NOTE -
Well site located in Lot
6, Tract 270, Block 270, O.V.L.

Application No. G ~~55588~~ 5643