

T.14S.R.2W.W.M.

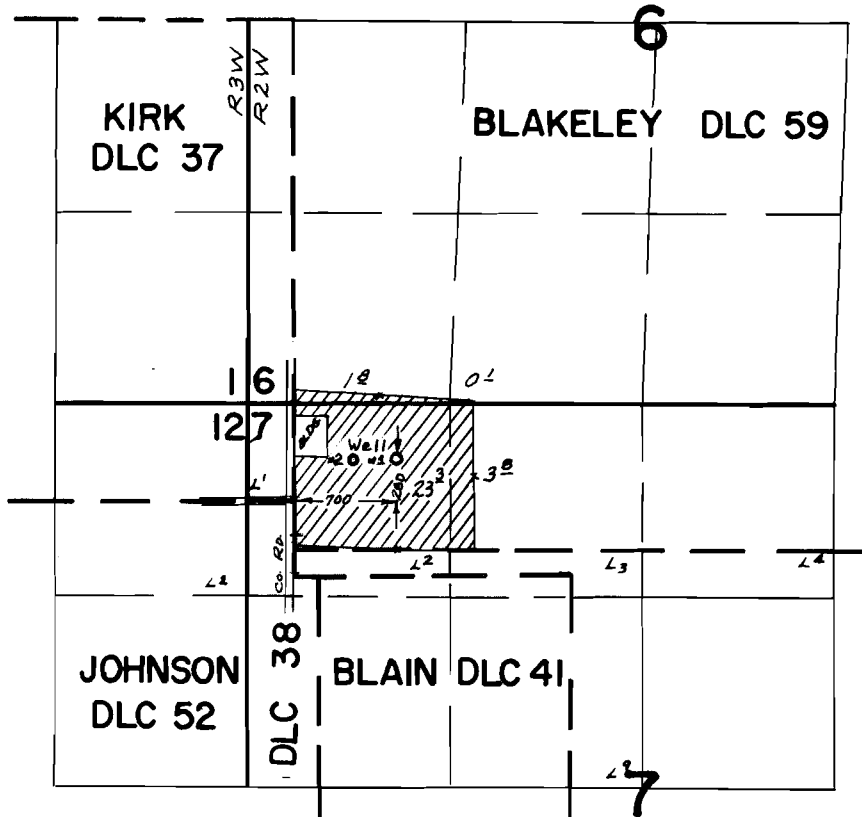

Well #2 Loc. 280' N. & 420' E. From S.W. Cor. Kirk DLC 37

FINAL PROOF SURVEY UNDER

Application No. G-6381 Permit No. G-5973
G-4177 G-3926
 IN NAME OF

THOMAS A. & LAVON J. RED

Surveyed May 7, 1970, by R. MUCKEN
APR. 18, 1978 S. P. APPLE GATE