

T.9S.,R.6W.,W.M.

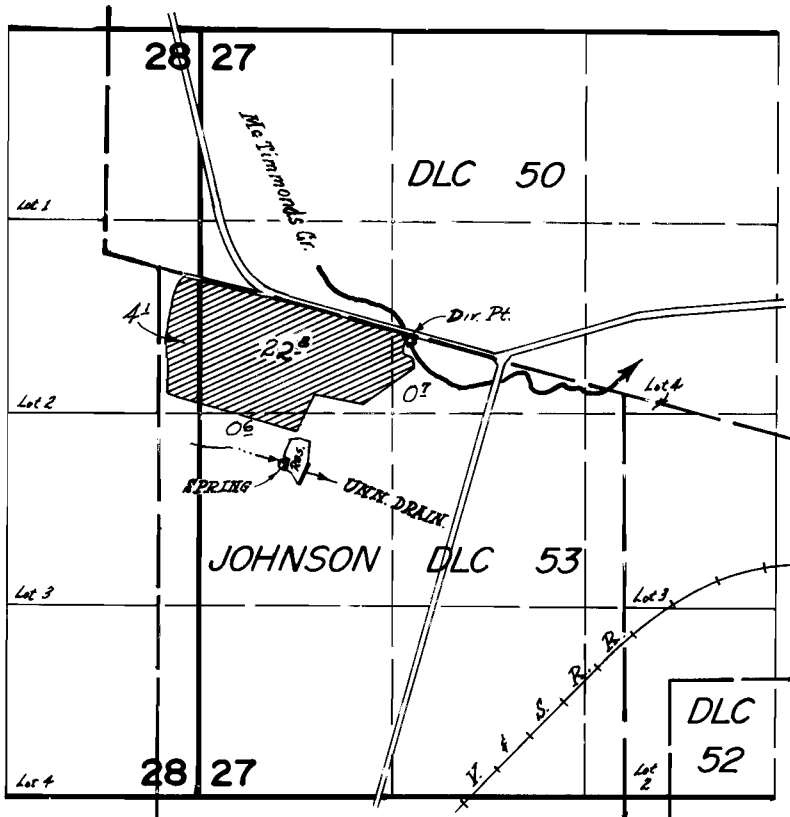

DIV. PTS. LOCATED: CREEK - 370' N. & 1470' W.;
RESERV. PIR - 540' S. & 2190' W.; ALL FROM NE COR. DLC 53.

FINAL PROOF SURVEY
UNDER

R-53448 R-6471
Application No. 53449 Permit No. 40585
IN NAME OF

EDWARD OSGOOD

Surveyed Oct. 12, 1978, by *A.P. Applegate*