

I, Ben. B. Irving, of Roseburg, Oregon, do hereby certify that this map was made from notes taken during an actual survey made under my supervision on July 20, 1950; that the monuments shown on this map, consisting of 3-3/4" I. Rods on the high bank of Clalla Creek are the respective distances, as shown, from an axle, with gear attached, at the S.A. Cor, Section 34, T28S, R7W.

Ben. B. Irving
 Ben. B. Irving
 Co. Surveyor

CLALLA CREEK

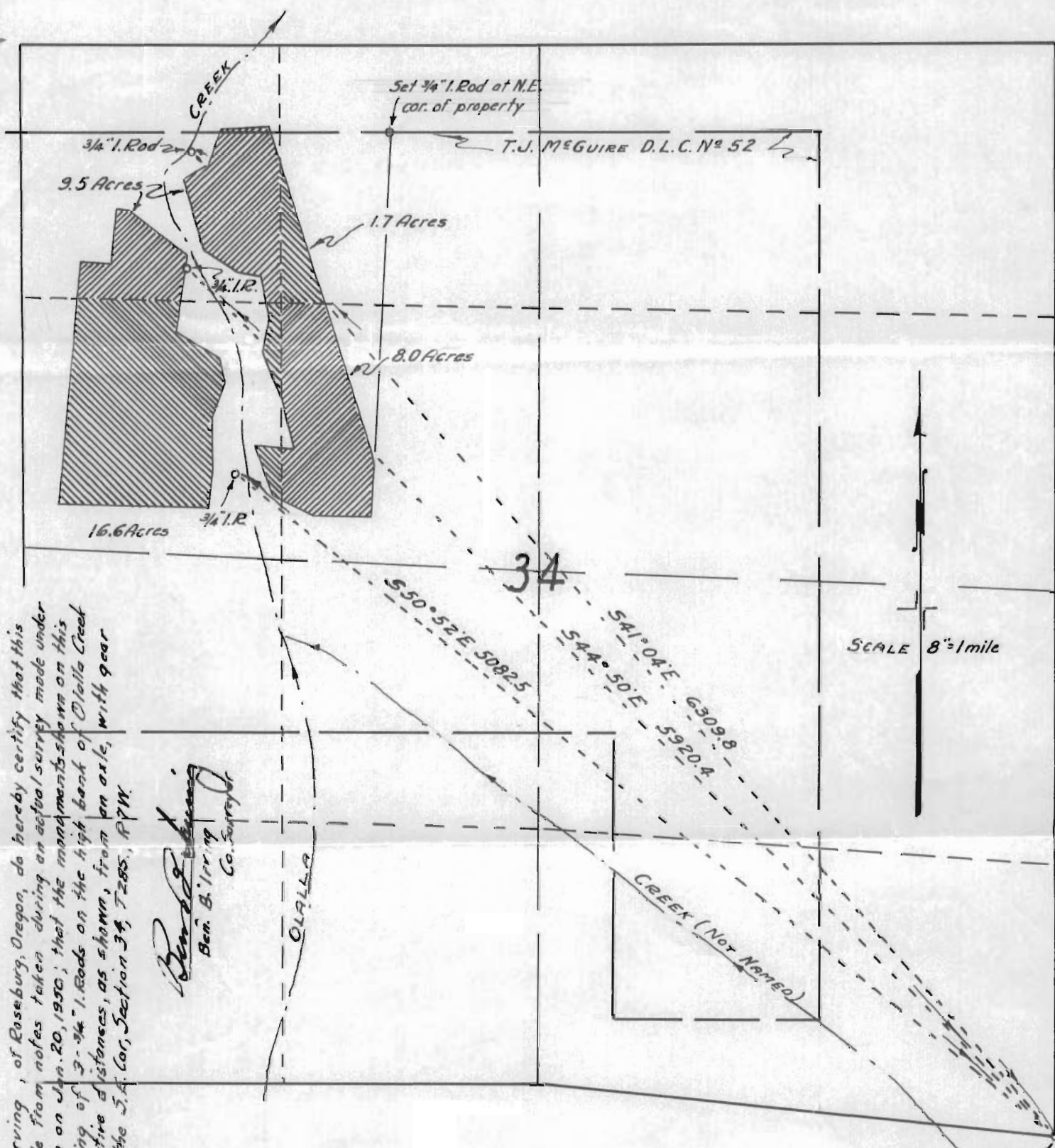

SCALE 8"=1 mile

Section Cor. $\frac{34.35}{312}$
 Fd. Axle, with gear attached.

**WATER RIGHT
 FOR
 DEAN ROSS
 SECTION 34. T28S. R7W. W.M.**

OFFICE OF
BEN. B. IRVING
 COUNTY SURVEYOR, DOUGLAS COUNTY,
 ROSEBURG, OREGON.



Application No. 24734
 Permit No. 19503