

T. 24 S., R. 4 & 5 W., W.M.

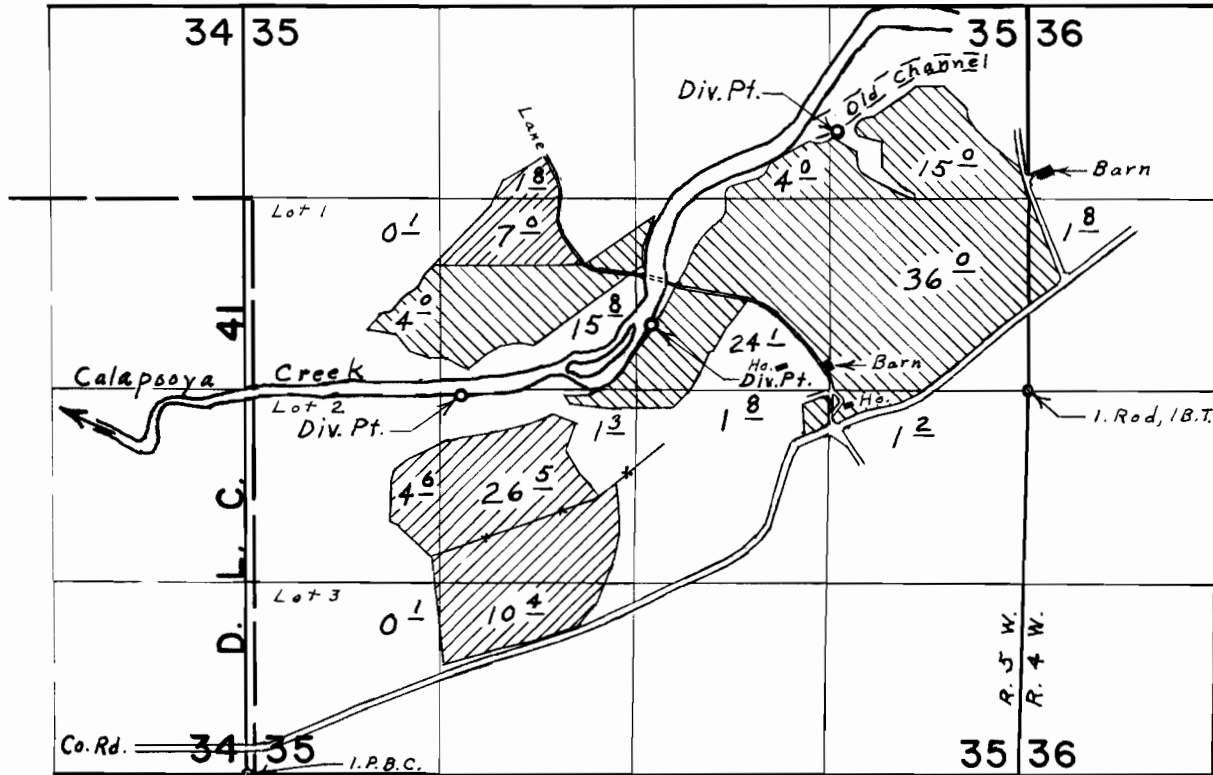

Div. Pts. located: 4430' N. & 4080' E.; 3090' N. & 2780' E.; 2610' N. & 1480' E.; all from S.W. Cor. Sec. 35

FINAL PROOF SURVEY

UNDER

Application No. 24894 / 41640 Permit No. 22474 / 31077

IN NAME OF
A. E. RANCH
 c/o **DR. & MRS. E. H. SULTAN**

Surveyed May 8, 1972
April 29, 1968
June 14, 1967, by L. E. Gould
Aug. 20, 1957 M. Bish

T.24 S.R.5W.W.M.

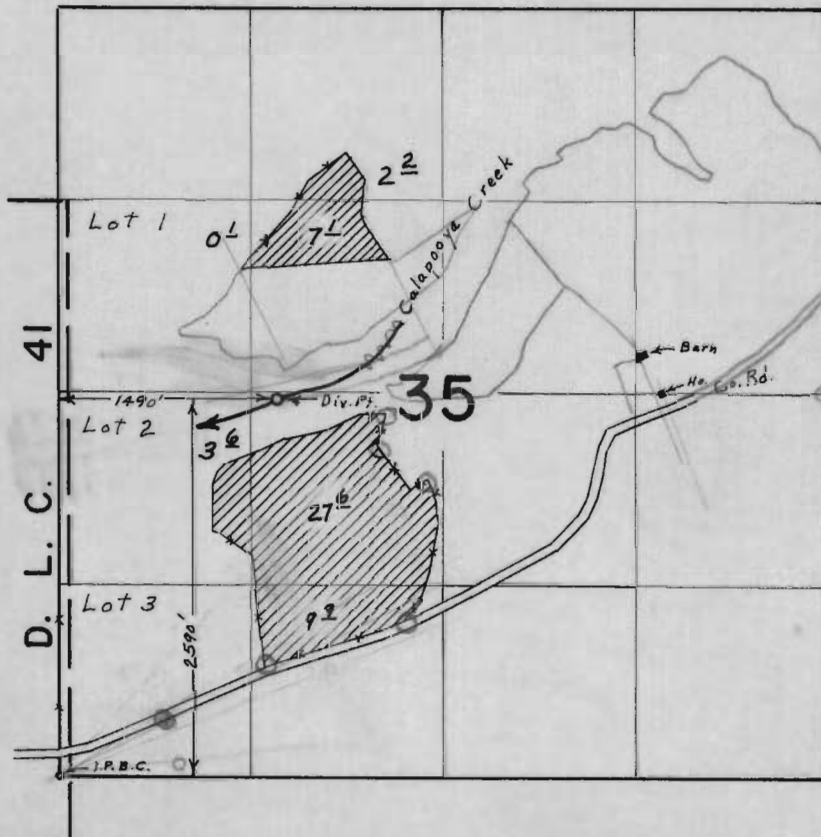

FINAL PROOF SURVEY UNDER

Application No. 41640 Permit No. 31077

IN NAME OF
A E RANCH
% DR. & MRS. E. H. SULTON

Surveyed June 14 1967, by L. E. Gould