

# T.2S.R.3E.W.M.

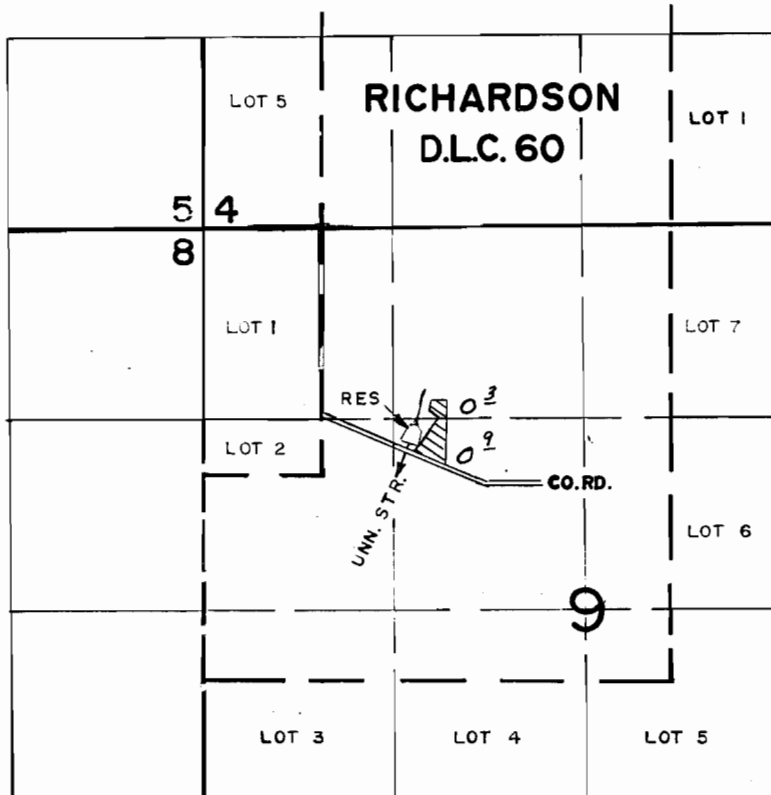

DIV. PT. LOC.: 1640' N. & 1800' W. FROM S.E. COR. RICHARDSON D.L.C. 60

## FINAL PROOF SURVEY UNDER

R-49691                      R-5995  
Application No. 49181      Permit No. 36868  
IN NAME OF

.....*Donald F. Miska*.....

Surveyed MAR 27, 1980, by R.G. MUCKEN.....