

T2S. R1E. WM.

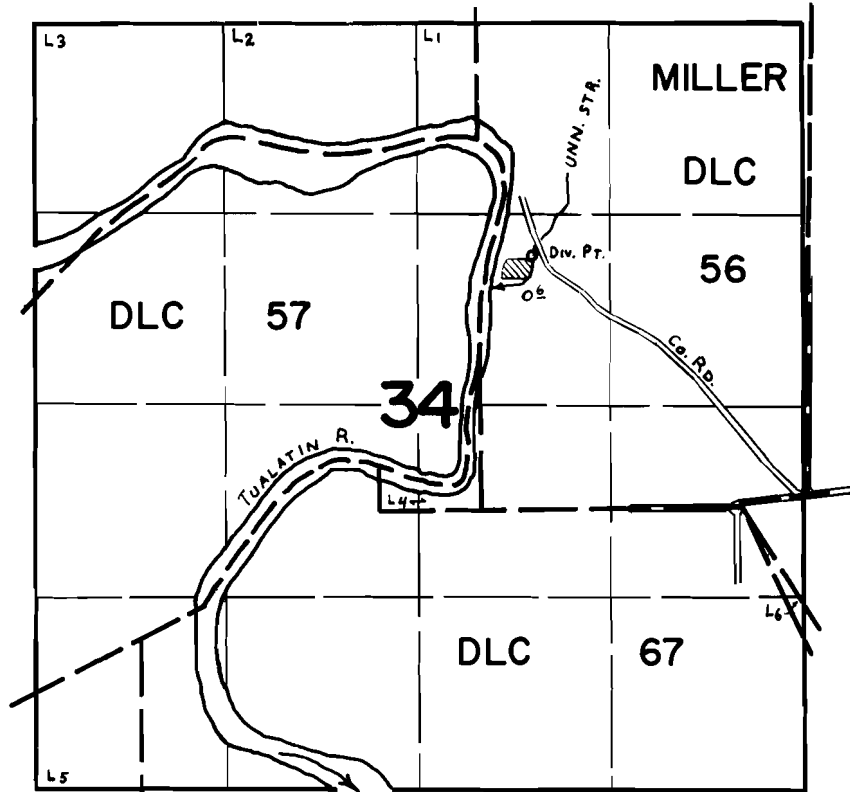

Div. Pt. Loc: 280' S. & 530' W. fr. Cen. of NE. 1/4 Sec. 34.

FINAL PROOF SURVEY UNDER

Application No. 54143 Permit No. 40533
IN NAME OF

ROBERT H. ROHE

Surveyed JUNE 8 1978, by C. L. HUGHES