

T.21S. R.5W. W.M.

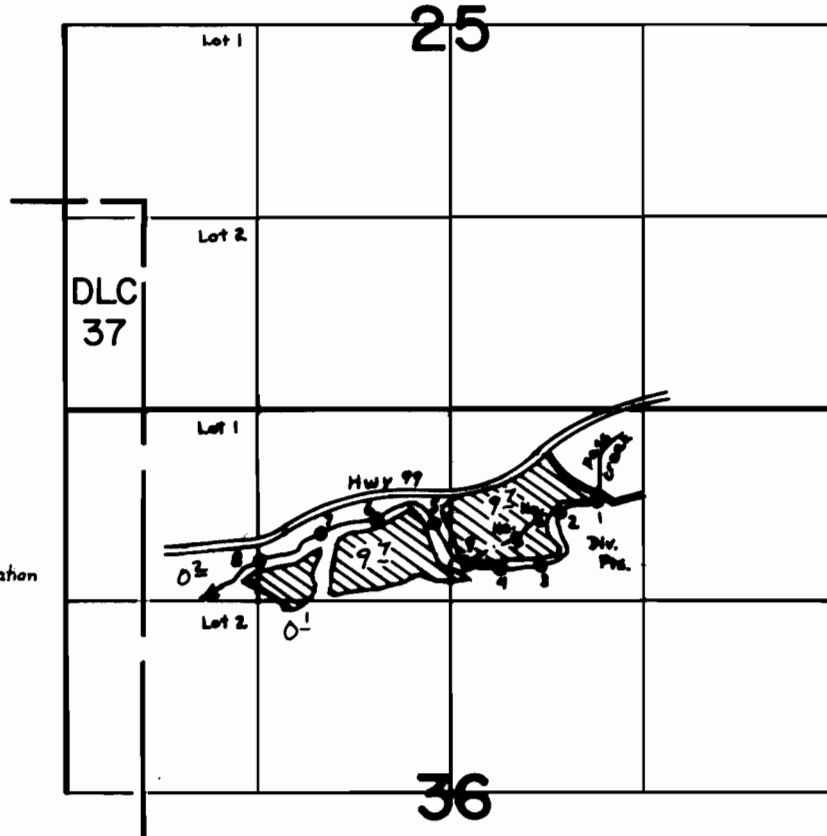

- Div. Pts. Located:
- 1- 630'S & 1020' E irrigation
  - 2- 720'S & 780' E ..
  - 3- 1080'S & 620' E ..
  - 4- 1100'S & 380' E ..
  - 5- 780'S & 100' W ..
  - 6- 760'S & 500' W ..
  - 7- 860'S & 890' W ..
  - 8- 1040'S & 1310' W ..
  - 9- 1060'S & 120' E domestic
- all from N 1/4 cor. of Sec. 36

SCALE: 4" = 1 mile

**FINAL PROOF SURVEY**  
UNDER

Application No. 50557... Permit No. 38170...  
IN NAME OF

.....*Ralph Edwin Hofer*.....

Surveyed Sept. 20, 1979., by S. Donaldson.