

T25S. R33E. WM.

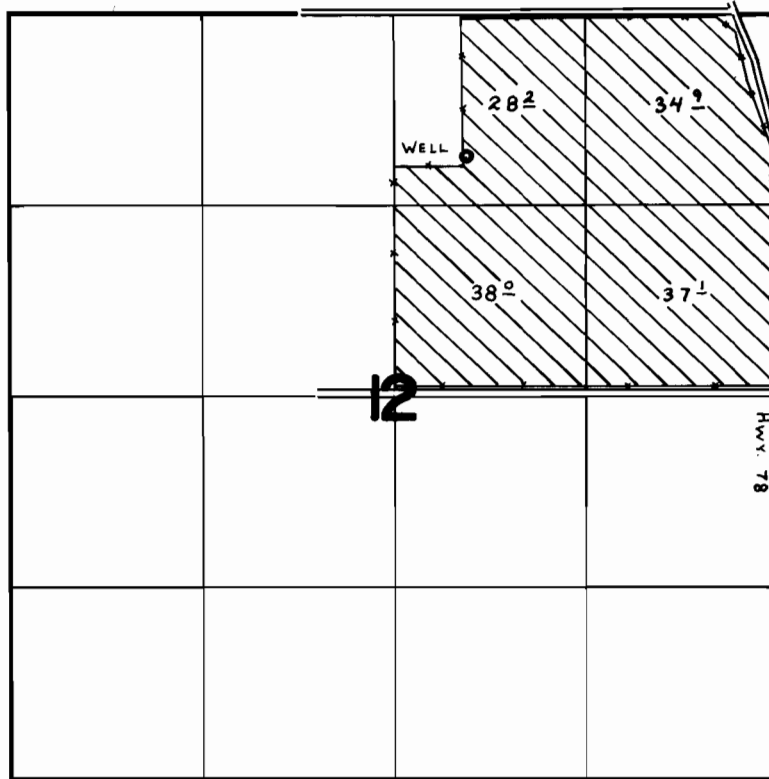

WELL Loc.: 990'S. & 2150'W. fr. N.E. Cor. SEC. 12.

FINAL PROOF SURVEY UNDER

Application No. G-7558 Permit No. G-7024
IN NAME OF

KENNETH G. ROSSBERG

Surveyed AUG. 30 1978, by C. L. HUGHES