

T25S. R33E. WM.

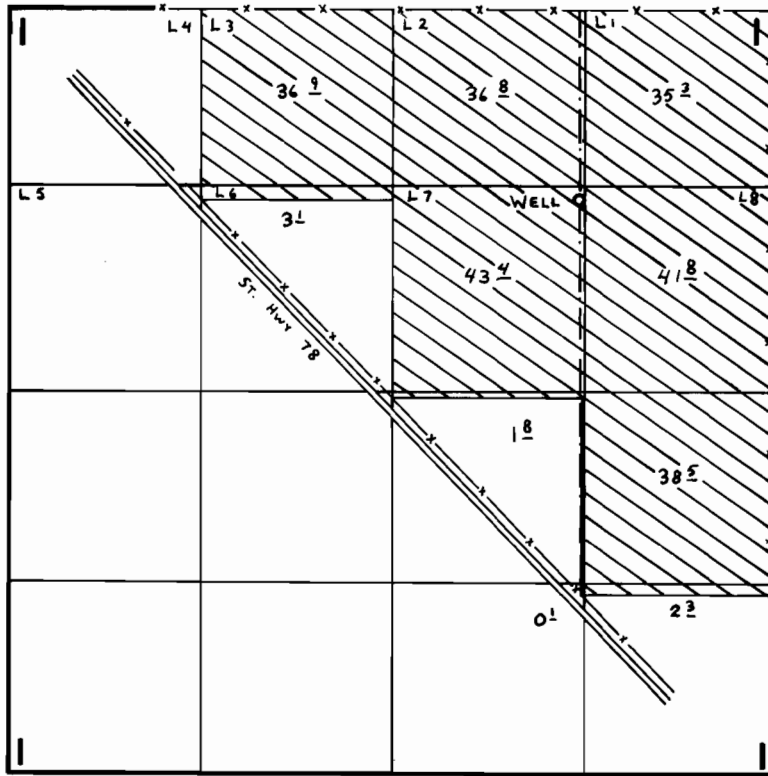

WELL Loc: 1310' S. & 1360' W. fr N.E. Cor. Sec. 1.

FINAL PROOF SURVEY UNDER

Application No. G-7559 Permit No. G-7025
IN NAME OF

KENNETH G. ROSSBERG

Surveyed AUG. 30 1978, by C. L. HUGHES