

# T25S. R31E. WM.

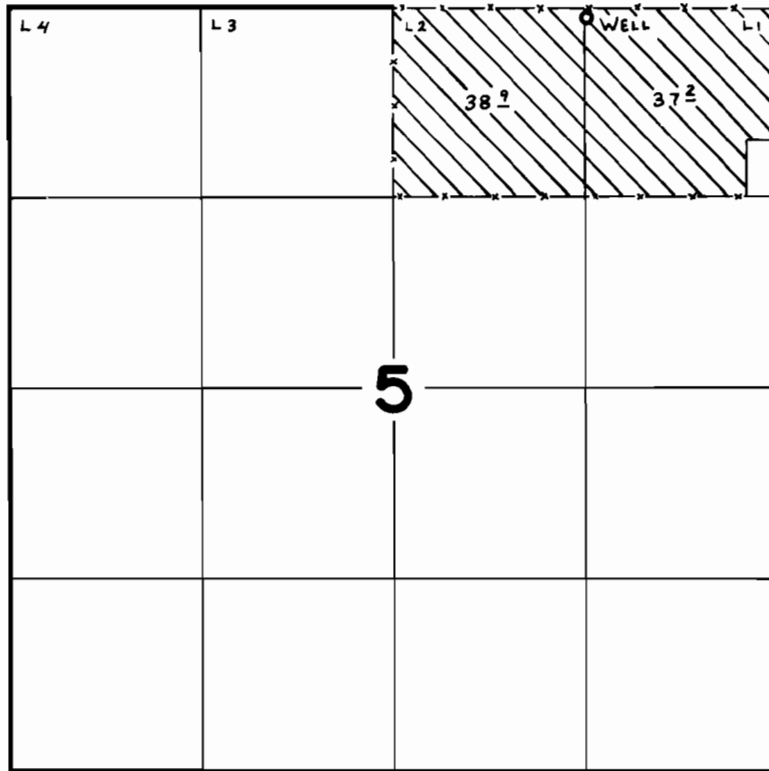

WELL Loc: 60' S. & 10' E. fr. N.W. Cor. of NE.¼ NE.¼ Sec. 5.

## FINAL PROOF SURVEY UNDER

Application No. G-7608 Permit No. G-7056  
IN NAME OF

**GEORGE L. & ELLA J. ROBERTS**

Surveyed AUG. 25 1978, by C. L. HUGHES