

T. 36 S., R. 6 W., W.M.

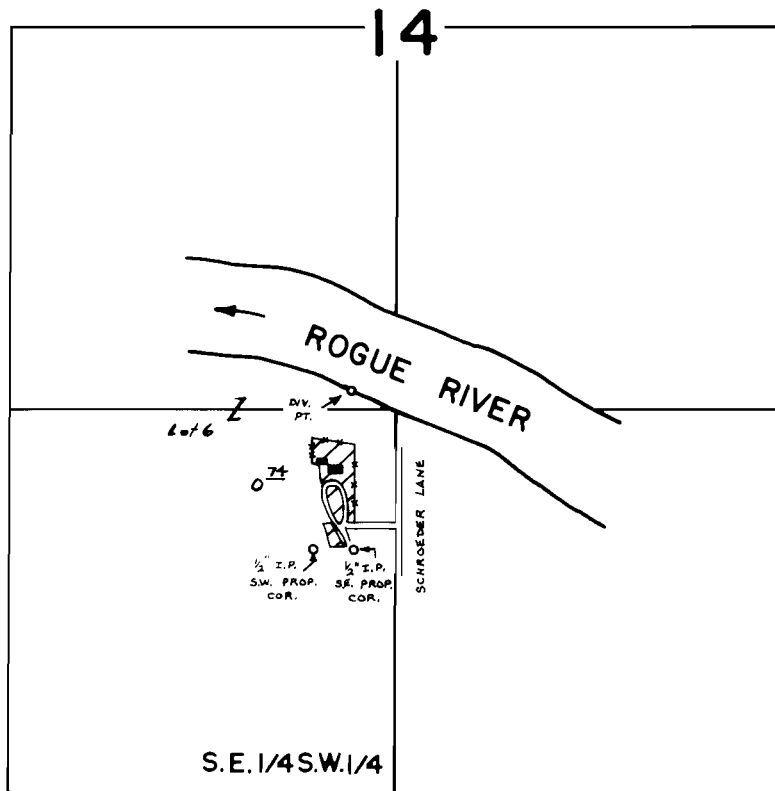

DIV. PT. LOC.: 1380' N. & 150' W. FROM S. 1/4 COR. SEC. 14.

SCALE: 1" = 660'

**FINAL PROOF SURVEY
UNDER**

Application No. 50683 Permit No. 38284

IN NAME OF

W. & G. KRUTSINGER

Surveyed NOV. 8 1977, by B. SUND