

T.38 S., R.5 W., W.M.

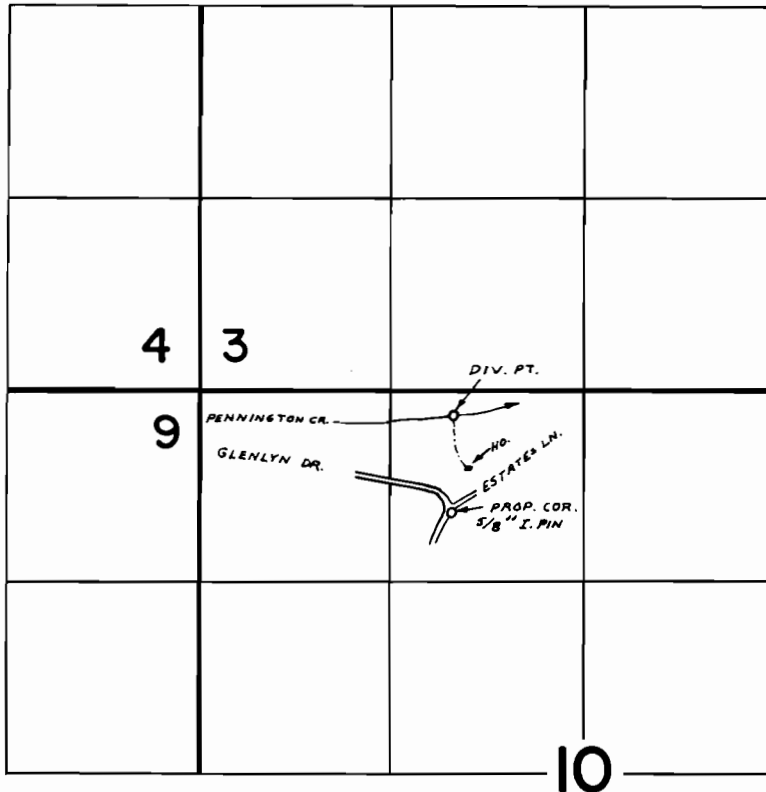

DIV. PT. LOC.: 170' S. & 890' W. FROM N 1/4 COR. SEC. 10

FINAL PROOF SURVEY UNDER

Application No. 51646 Permit No. 40445
IN NAME OF

Arthur & Georgia Jones

Surveyed OCT. 18 1978 by B. SUND