

T19S. R3W. WM.

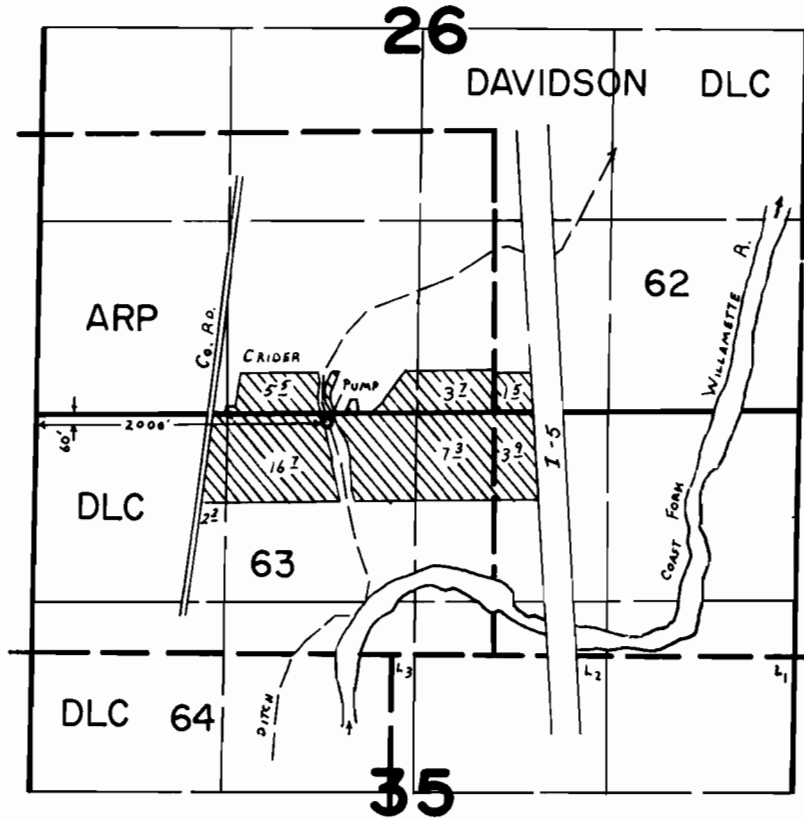

FINAL PROOF SURVEY
UNDER

Application No. 51956... Permit No. 39082...
IN NAME OF

CRESWELL IRRIGATION ASSOCIATION

Surveyed MAY 24, 1978, by C.L. HUGHES...

T19S. R3W. WM.

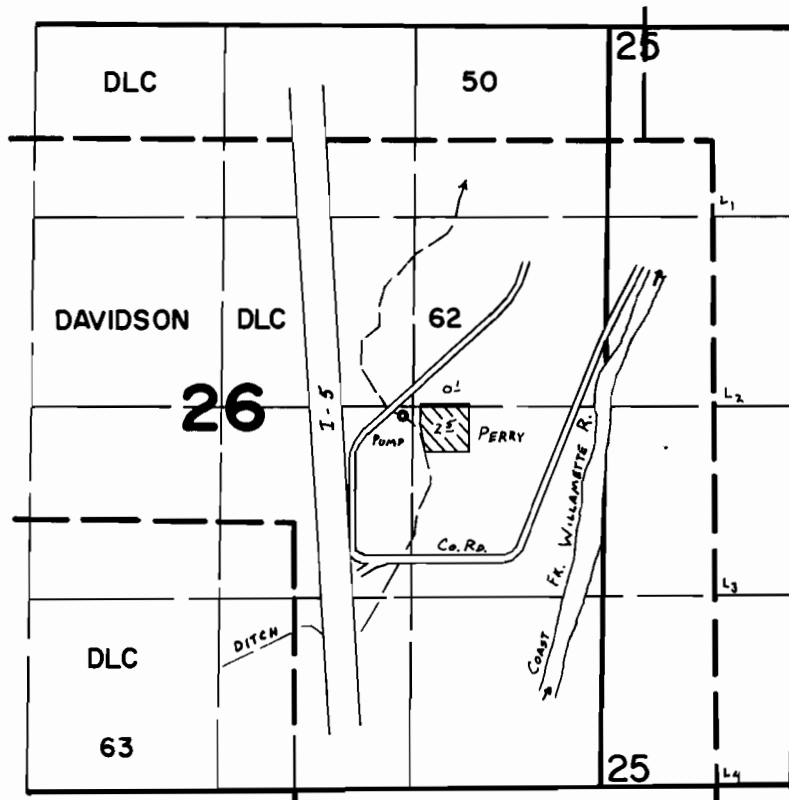

Pump Loc: 70'S. & 70'W. fr. NE Cor. of N.W. 1/4 SE. 1/4 SEC. 26.

FINAL PROOF SURVEY UNDER

Application No. 51956 Permit No. 39082.
IN NAME OF

CRESWELL IRRIGATION ASSOCIATION

Surveyed MAY 24 1978, by C. L. HUGHES.

T19S. R3W. WM.

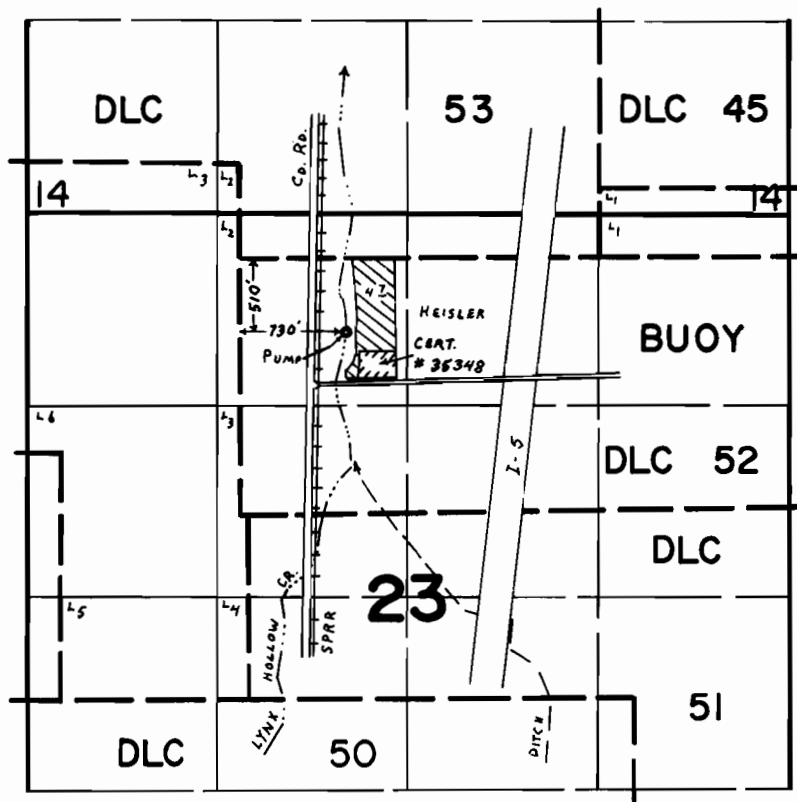

FINAL PROOF SURVEY UNDER

Application No. 51956... Permit No. 39082...
IN NAME OF

CRESWELL IRRIGATION ASSOCIATION

Surveyed MAY 24 1978, by C. L. HUGHES...

T19S. R3W. WM.

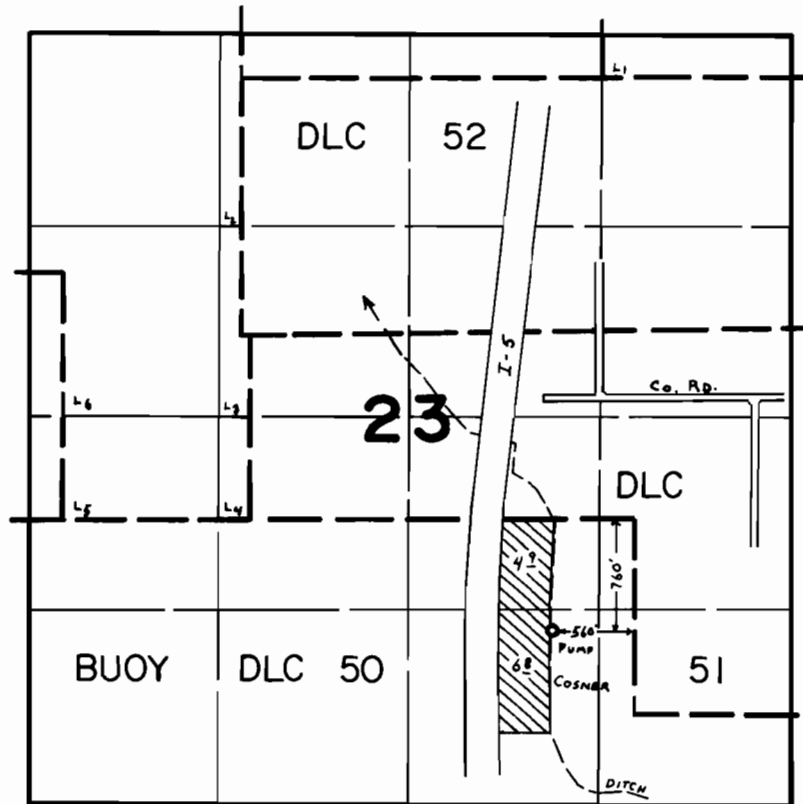

FINAL PROOF SURVEY UNDER

Application No. 51956 Permit No. 39082
IN NAME OF

CRESWELL IRRIGATION ASSOCIATION

Surveyed MAY 24 1978, by C. L. HUGHES