

T. 6S.R. 2W.W.M.

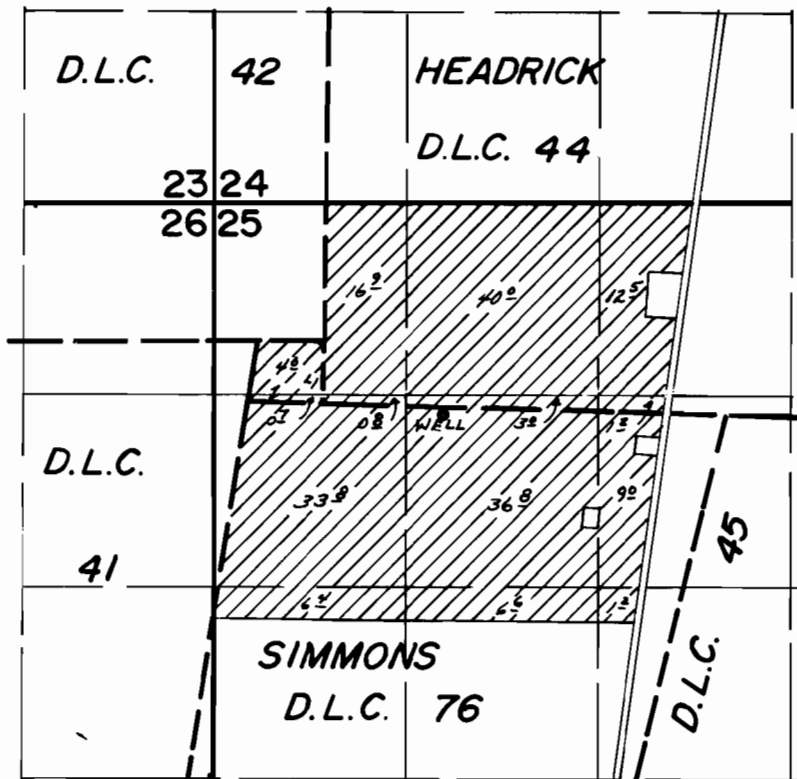

WELL LOC. - 1460' S, 1580' E FROM NW COR. SEC. 25

FINAL PROOF SURVEY UNDER

Application No. G-6976 Permit No. G-6484
IN NAME OF

CARL DITCHEN

Surveyed Oct. 6, 1978, by J.S. Donaldson