

# T.5S. R.2W. W.M.

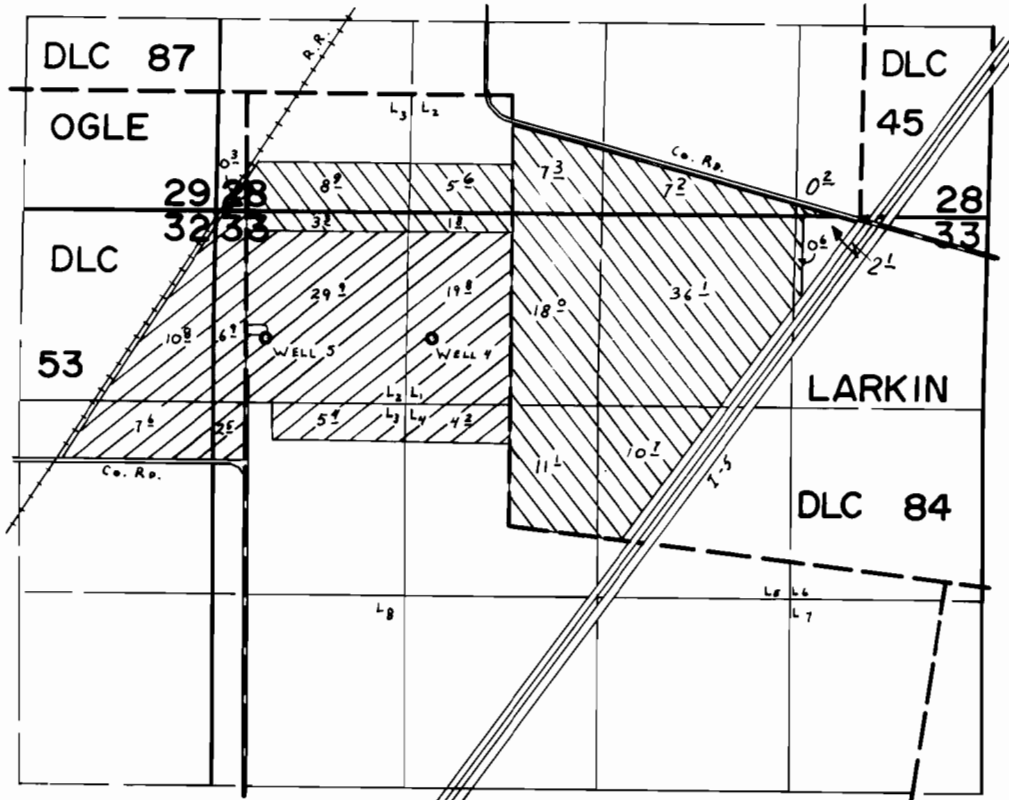

WELL 4 LOC: 1690'S. & 1260'E. } BOTH FROM N.E. COR. OGLE DLC 53.  
 WELL 5 LOC: 1690'S. & 140'E. }  
 ▨ - PRIMARY IRR. WELL 4; SUPPLEMENTAL IRR. WELL 5  
 ▩ - SUPPLEMENTAL IRR. WELL 5

## FINAL PROOF SURVEY UNDER

Application No. G-8143. Permit No. G-7513....  
 IN NAME OF

DAVID & ELDON DITCHEN.....

Surveyed July...9... 1980, by C.L. Hughes.....