

Application No. 9414  
Permit No. 6243

MAP

Accompanying application for permit  
to appropriate water for 15 Acres  
of lands of

LEWIS ROBERTS

In section 3 Twp. 1 N., Range 10 E. W.M.  
Scale 1" = 400' - March 5, 1924

CERTIFICATE OF SURVEYOR

I, C.M. Hurlburt, of Hood River, Oregon, do hereby  
certify that this map was made from notes taken  
under my supervision on the 1st day of Mar. 1924  
and that it correctly represents the works  
described in the accompanying application.

C.M. Hurlburt  
3/14/24  
Co. Sur.  
#766

STATE ENGINEER  
RECEIVED

MAR 17 1924

SALEM, OREGON

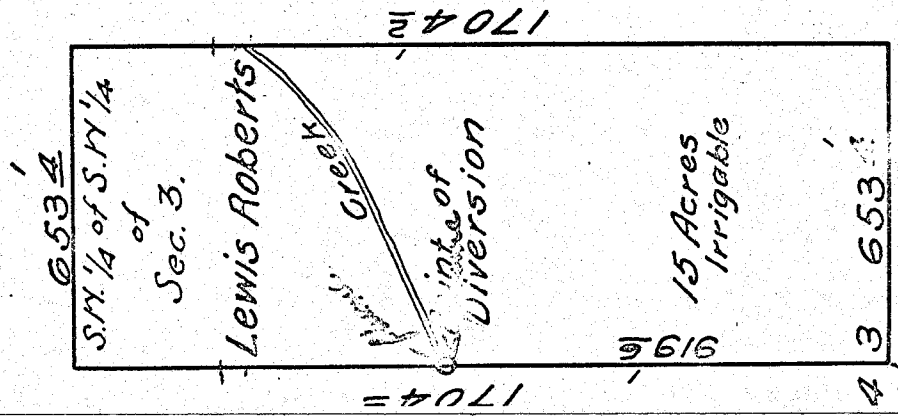

43 653.4  
9 10  
1 N.R. 10 E. W.M.