

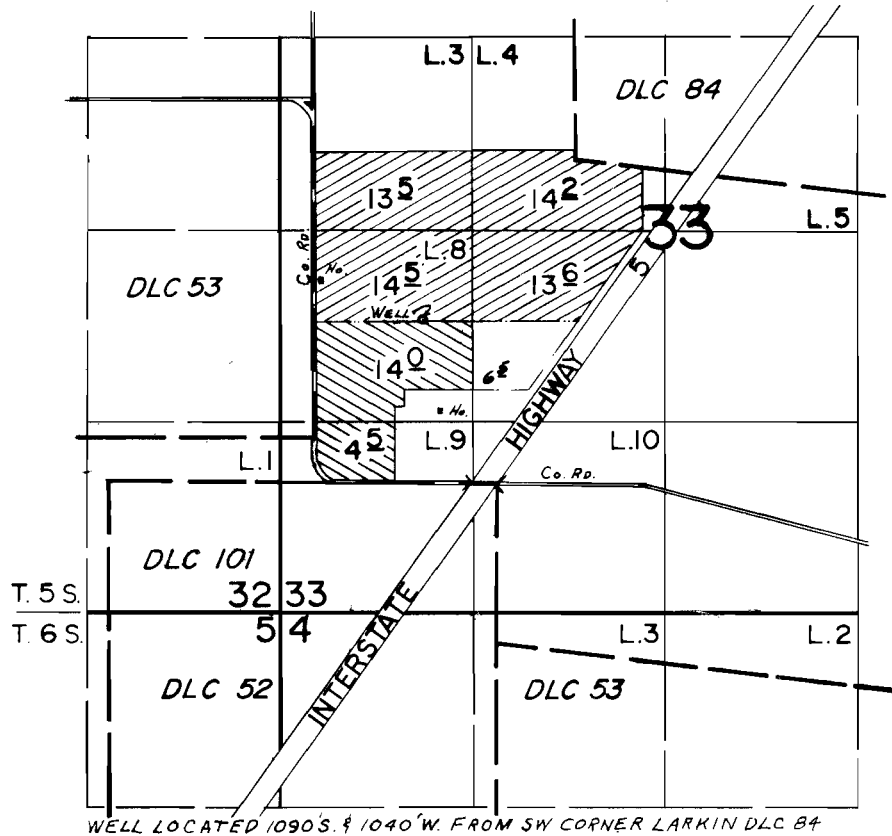

T.5S., R.2W., W.M.



WELL LOCATED 1090 S. & 1040 W. FROM SW CORNER LARKIN DLC 84

PRIORITY
 JUNE 1, 1976
 JUNE 25, 1976

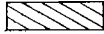
FINAL PROOF SURVEY UNDER

Application No. G-7392.. Permit No. G-6905..
 IN NAME OF

.....RICHARD SCHWEINFURTH.....

Surveyed MAY 12..... 1980, by B.W. BISHOP.....