

# T. 6S. R. 1W. W.M.

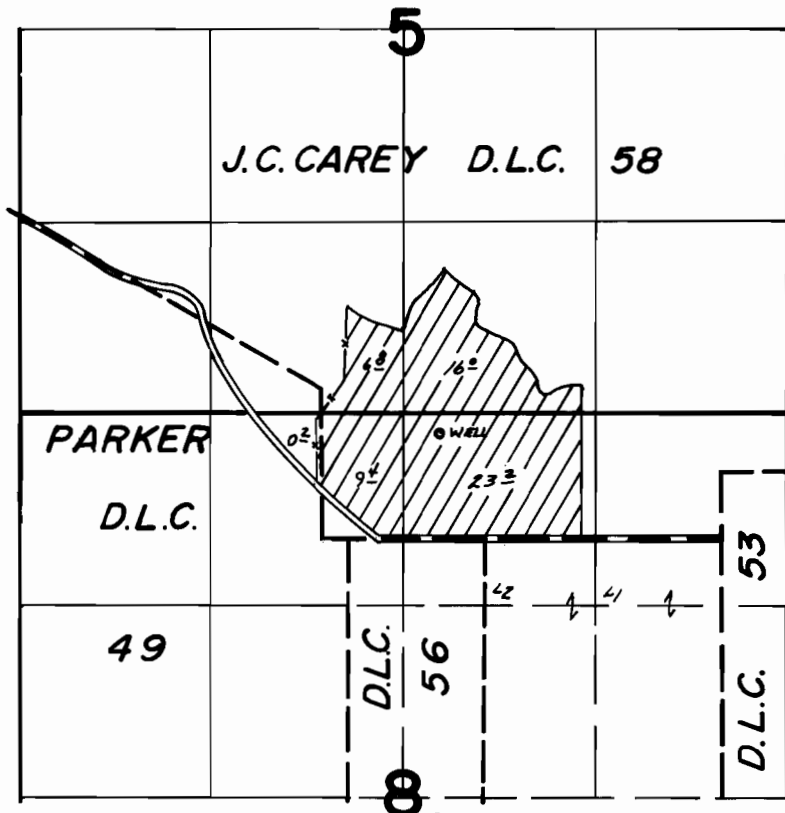

WELL LOC. - 110' S  $\frac{1}{2}$  240' E FROM N  $\frac{1}{4}$  COR. SEC. 8

## FINAL PROOF SURVEY UNDER

Application No. G-7710. Permit No. G-7363.  
IN NAME OF

REUBEN DITCHEN

Surveyed Oct. 6, 1978., by J.S. Donaldson....