

G-6409

51042

T. 4N. R. 25E. W. M.

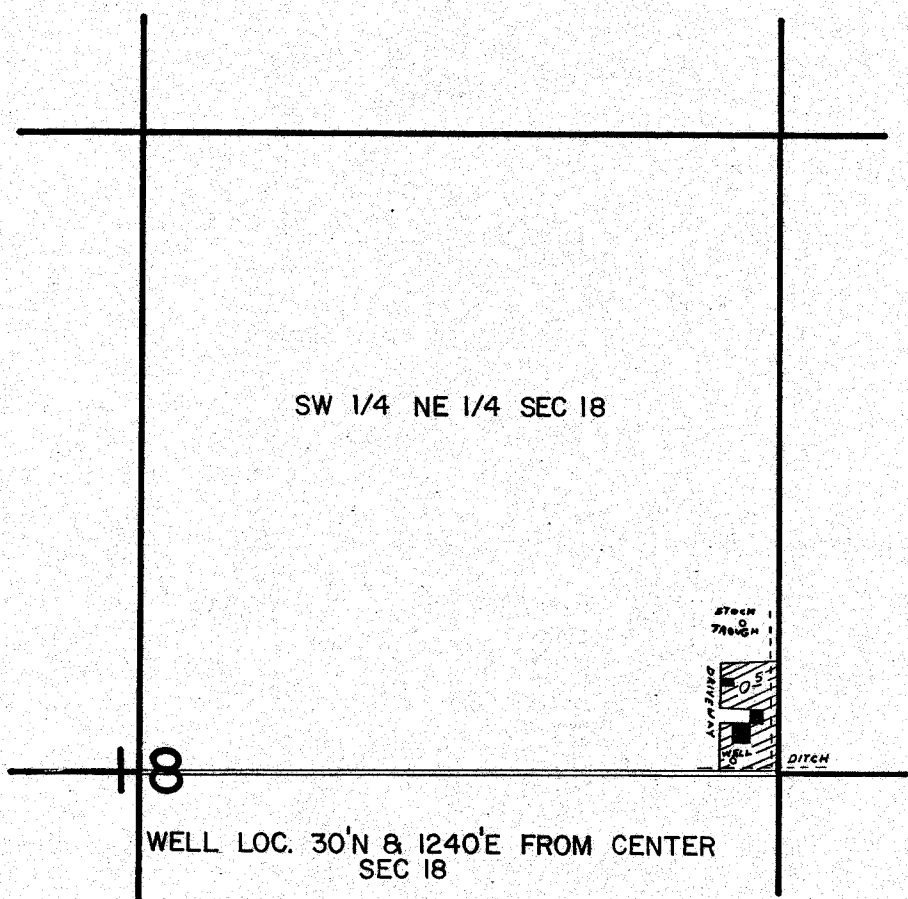

SW 1/4 NE 1/4 SEC 18

18

WELL LOC. 30'N & 1240'E FROM CENTER
SEC 18

SCALE 1" = 400'

FINAL PROOF SURVEY
UNDER

Application No. G-6876.. Permit No. G-6409..
IN NAME OF

WALKER C. & ANNA S. WARREN.

Surveyed 5-3..... 1978, by R. BARWIN.....