

Application No. 55028
Permit No. 41279

T.6S. R.6W. WM.

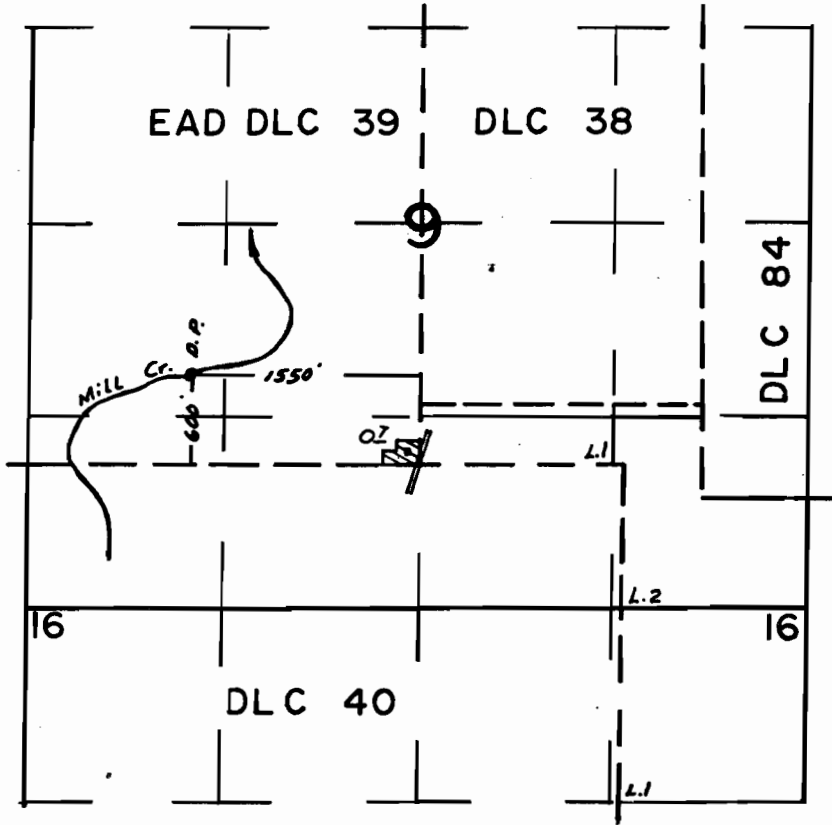

*This app. (55028) for 0.3 ac of the OZ shown
and is the westerly 0.3 ac.*

FINAL PROOF SURVEY
UNDER

TR-2280

*Covers other
0.3 AC.*

~~TRANSFER NO. 2080~~
Application No. Permit No.
IN NAME OF

..... HUGH & MARY VEACH

Surveyed JUL. 3. 1975. by L.H. NUNN