

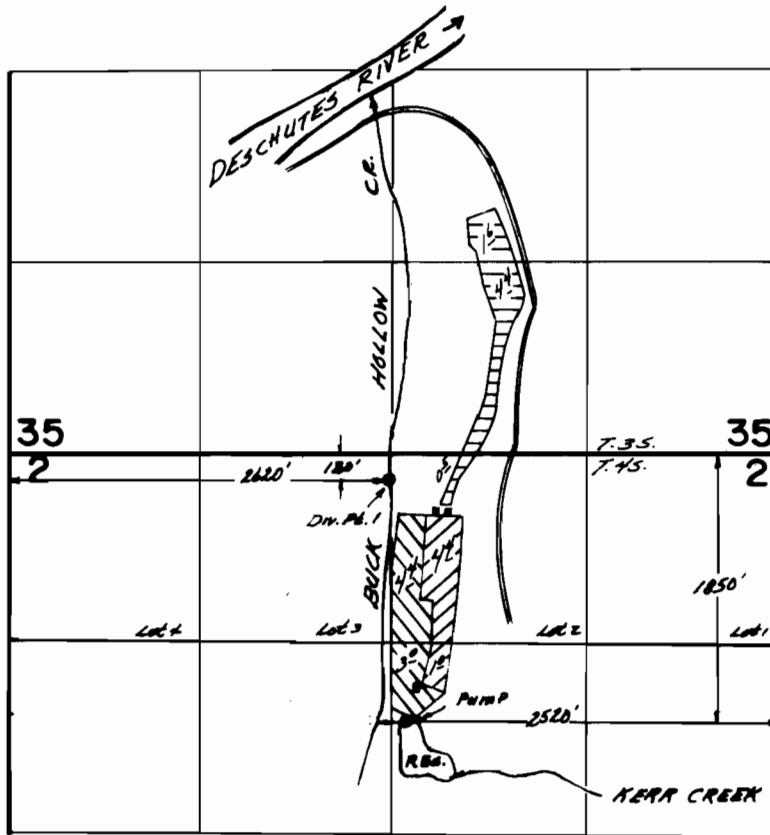



T. 38 & 4S. R. 14E. W. M.



-  - Primary from Buck Hollow Creek
-  - Primary from Kerr Creek & Reservoir
-  - Suppl. from Kerr Creek & Reservoir

FINAL PROOF SURVEY UNDER

R-49118 R-6150
 Application No. 49119... Permit No. 38057.....
 IN NAME OF

..... **AGNES WEBB**

Surveyed Sept. 12, 1979, by C.R. RODRIGUEZ.