

T.8S. R.2W., W.M.

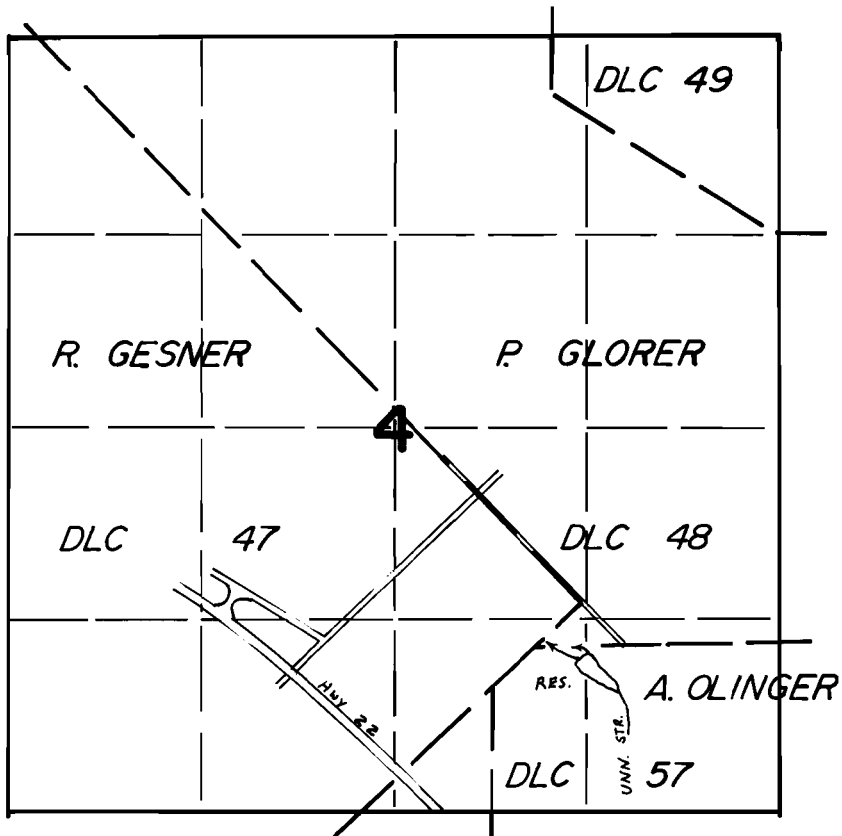

DIV. Pt. Loc. 280' S. FROM MOST E. 1/4 cor. GESNER DLC 47

FINAL PROOF SURVEY UNDER

R-56296 R-6634
Application No. 56297 Permit No. 41963
IN NAME OF

.....LESLIE C. SWINK.....

Surveyed OCT. 19. 1978, by S.P. APPELEGATE