

T.4S. R.1W., W.M.

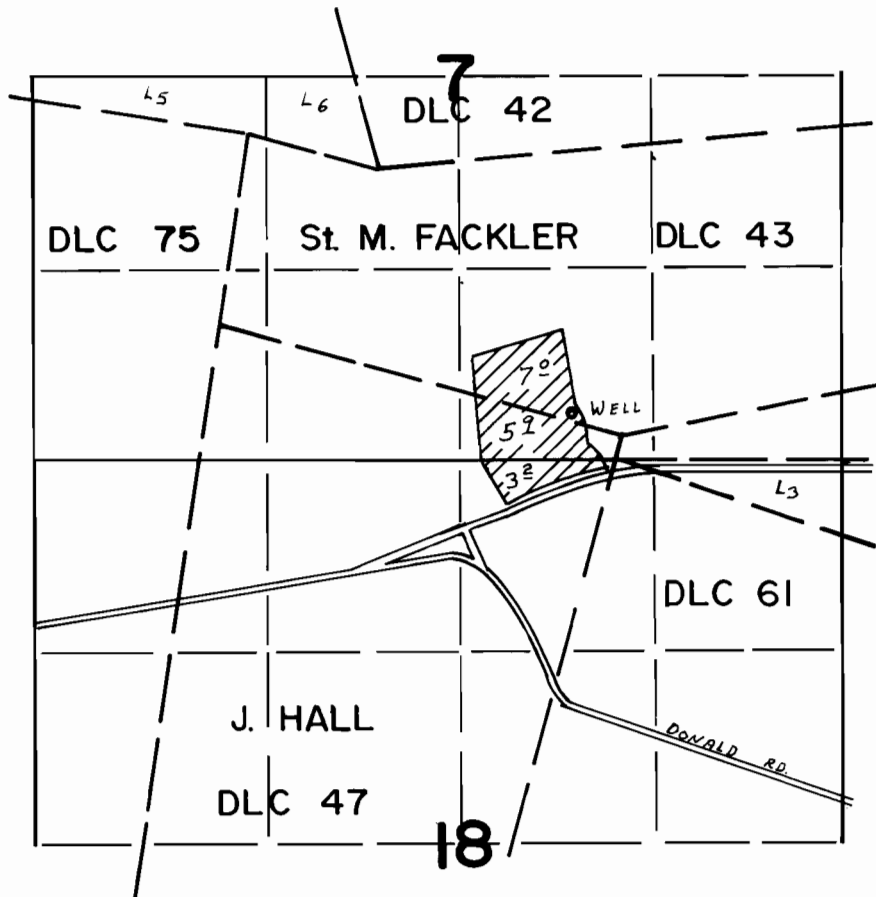

WELL LOC. 160' N. & 340' W. FROM N.E. COR. HALL DLC. 47

FINAL PROOF SURVEY UNDER

Application No. G-7662... Permit No. G-8009...
IN NAME OF

.....FRED. H. FREDERIKS.....

Surveyed SEP. 29. 1978., by S.P. APPLEGATE.