

# MAP

Accompanying application for permit to appropriate water for irrigation by

## F. C. SHEPHERD.

In section 9 - Twp. 2. N. - Range 10. W. M.  
Scale 1" = 600' - Feb. 3, 1920.

### CERTIFICATE OF SURVEYOR.

I, C. M. Hurbert, of Hood River, Oregon do hereby certify that this map was made from notes taken during an actual survey made under my immediate supervision on Feb. 3-1920 and that it correctly represents the works described in the accompanying application together with the location of streams and other ditches in the immediate vicinity and has written thereon the area in each smallest legal subdivision which it is proposed to irrigate.

- C. M. Hurbert -

Licensed Engr.  
#733

Application No. 7060

Permit No. 4424

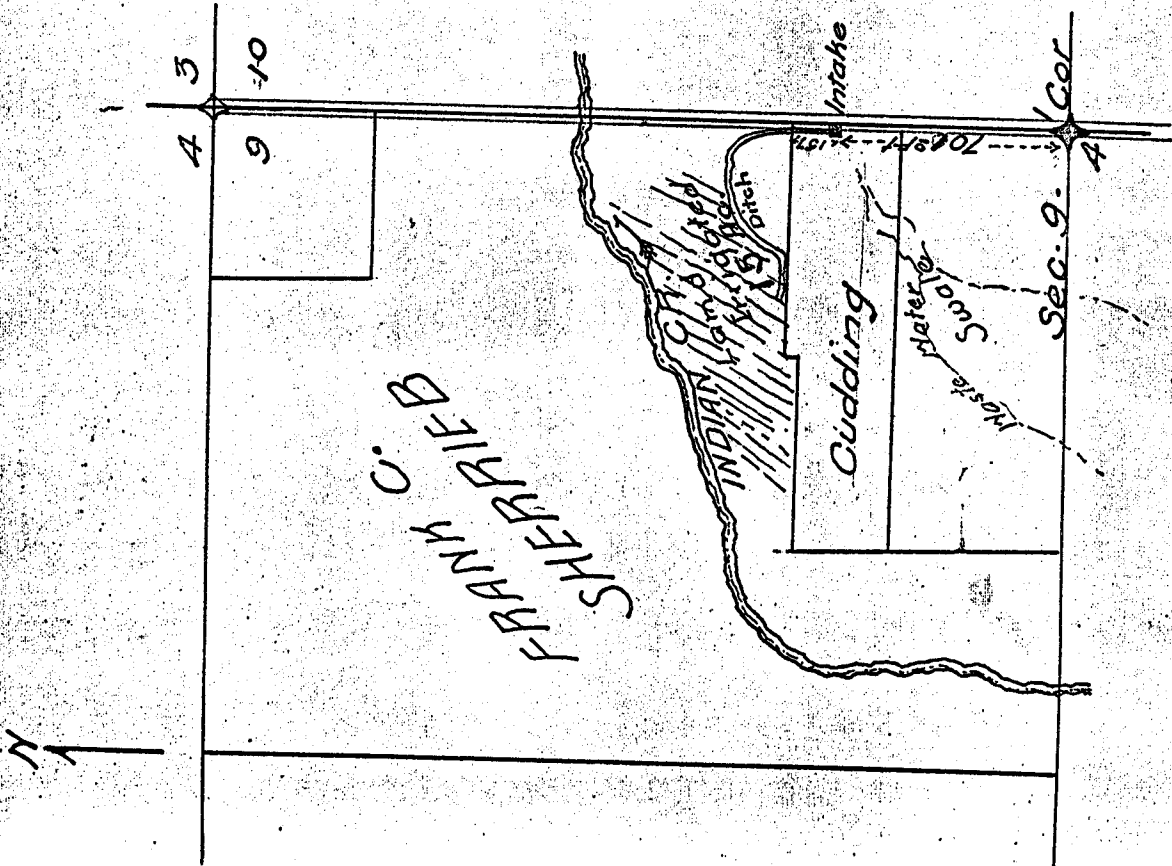

STATE OF OREGON  
FEB 7 1920

4424