

T.18S. R.2W., W.M.

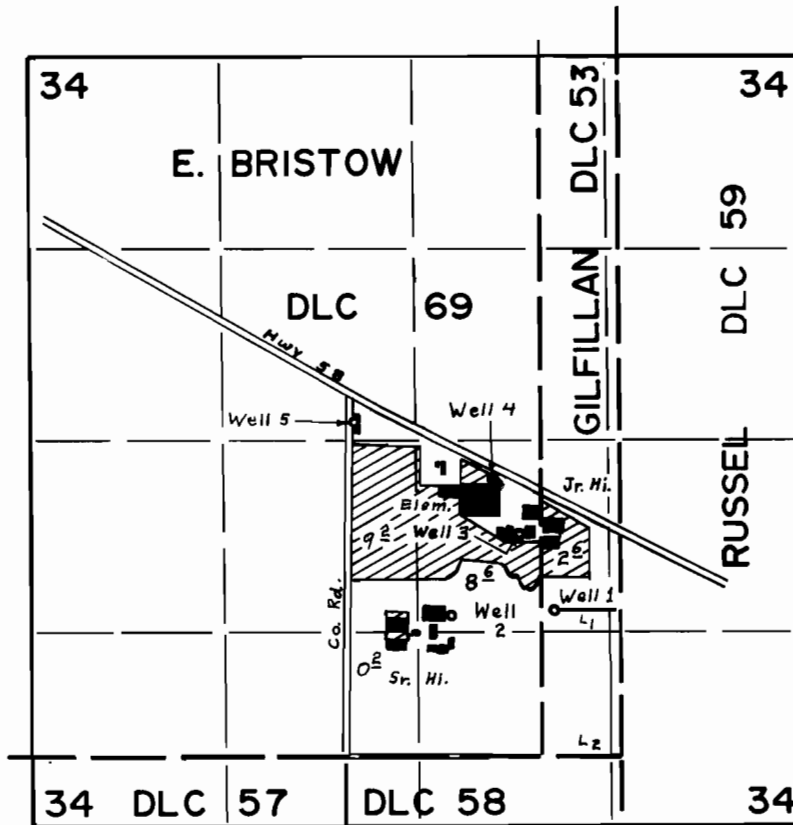

- Wells Loc. #1 1000' N & 80' E.
 #2 970' N. & 620' W.
 #3 1530' N. & 150' W. All From S.E. Cor DLC 69
 #4 1900' N. & 330' W.
 #5 2300' N. & 1280' W.

FINAL PROOF SURVEY UNDER

Application No. G-7042 Permit No. G-6529
 IN NAME OF

PLEASANT HILL SCHOOL DISTRICT

Surveyed SEP. 11. 1978. by J.S. DONALDSON