

T.17S. R.2W. W.M.

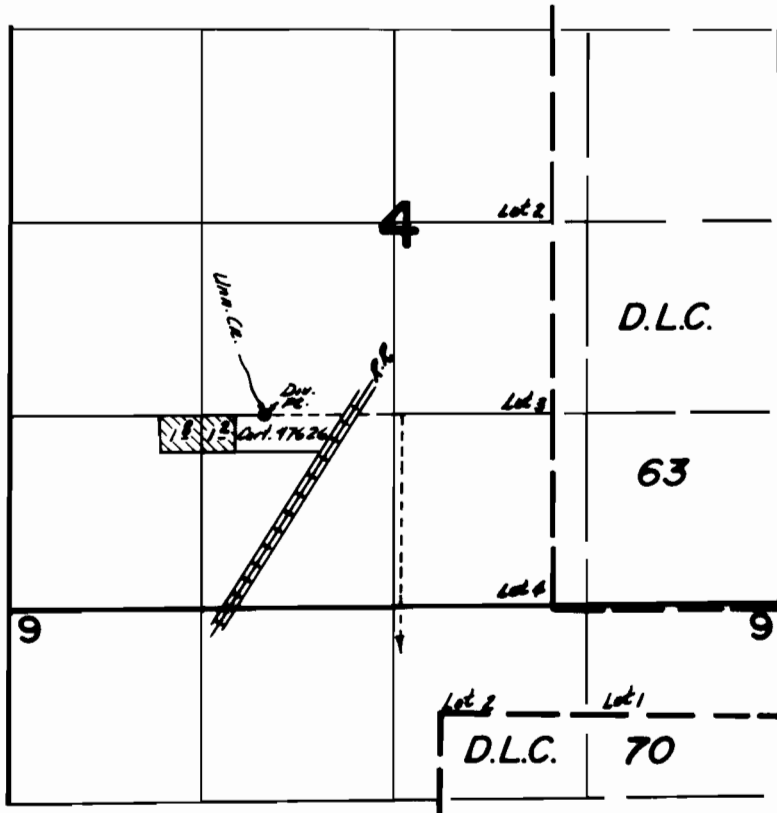

Div. Pt. Loc. ~ 1320' N & 1760' E from SW Cor. Sec. 4

FINAL PROOF SURVEY UNDER

Application No. 56757.. Permit No. 42617.....
IN NAME OF

HAROLD O. & VERA M. BURLESON

Surveyed June..26. 1979., by S.C. BROWN.....