

6789
51159

T. 5N. R. 26E. W.M.

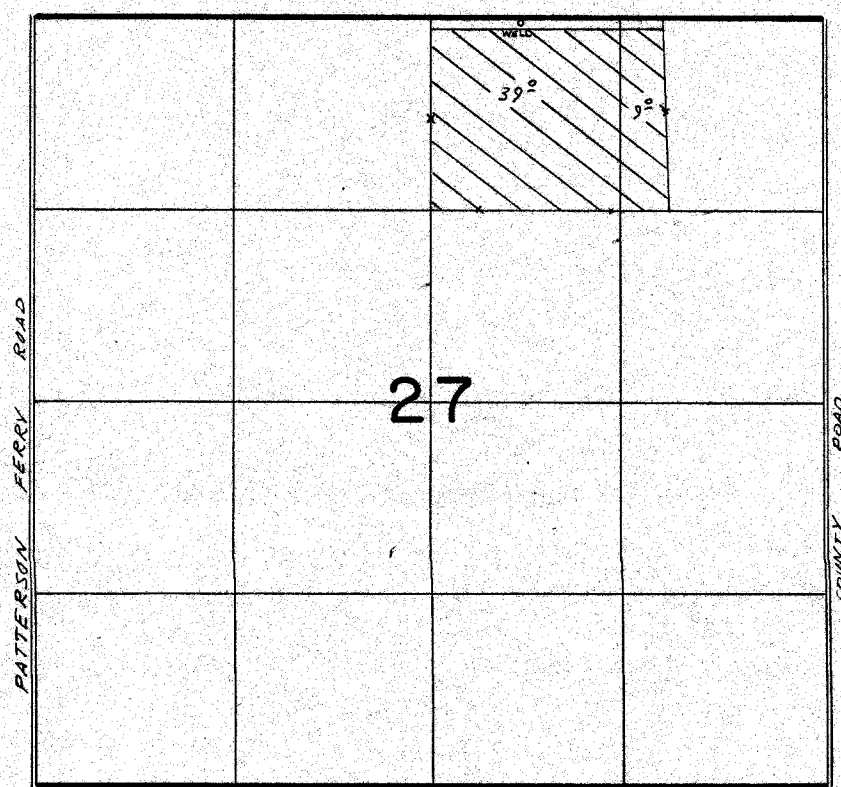

WELL LOC 20'S & 620'E FROM N1/4 COR SEC 27

FINAL PROOF SURVEY
UNDER

Application No. G-6043 Permit No. G-6789
IN NAME OF

DON KENNEY

Surveyed 10-26 1978, by R. BARWIN