

T3N. R10W. WM.

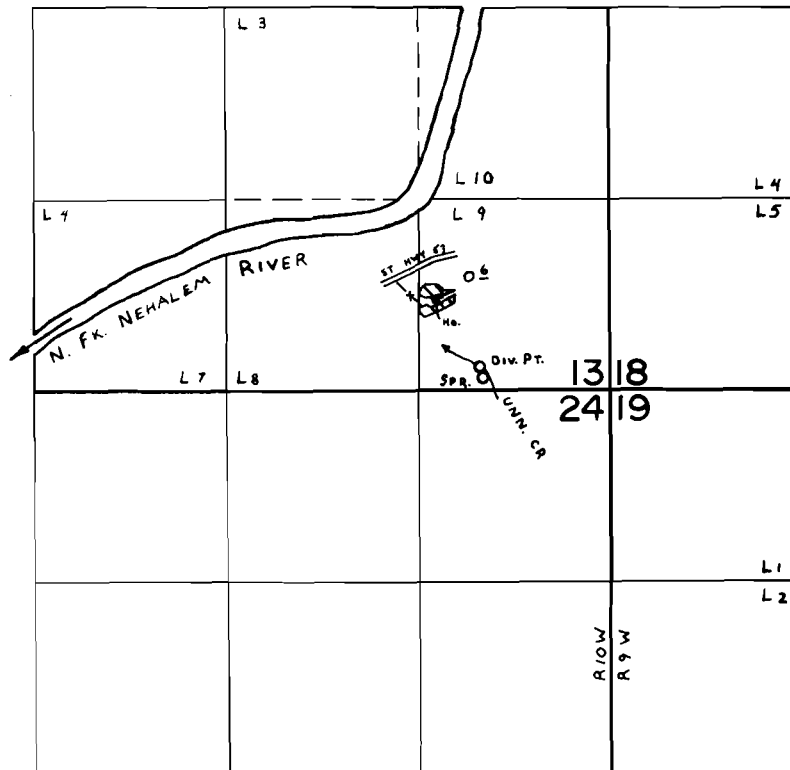

DIV. PT. LOC: 160' N & 890' W } BOTH FR. SE COR. SEC. 13.
 SPR. LOC: 80' N & 870' W }

FINAL PROOF SURVEY UNDER

Application No. 56445 Permit No. 41977
 IN NAME OF

Christopher & Carolyn Linn

Surveyed SEPT. 19 1978, by C. L. HUGHES