

T. 37S., R. 2W., W.M.

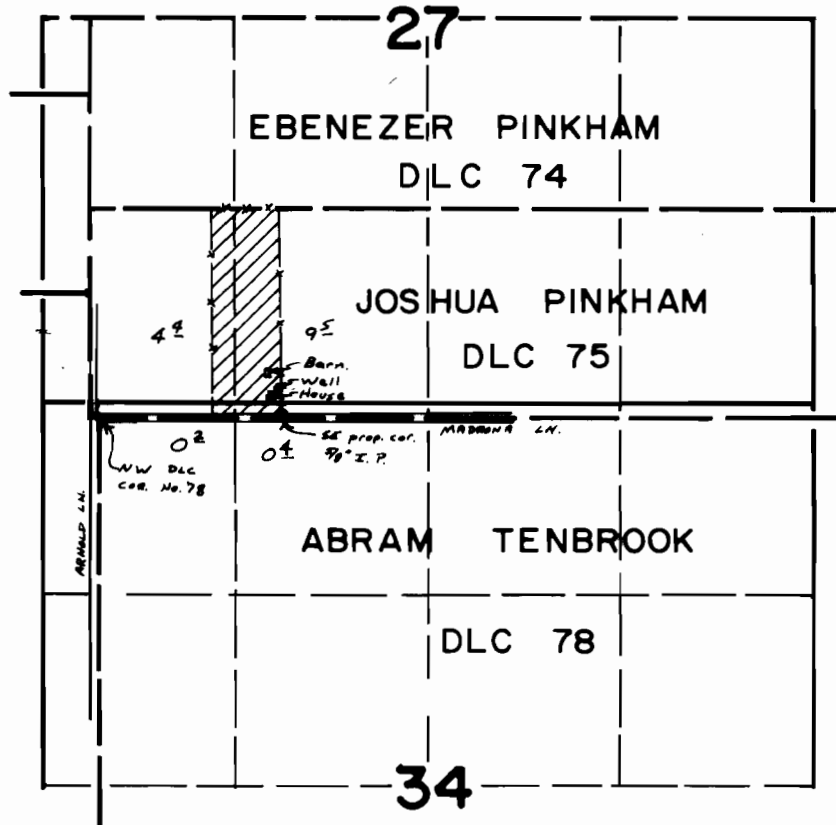

Well: 210' N & 1240' E from the NW cor. of DLC 78.

scale: 4" = 1 mile

FINAL PROOF SURVEY UNDER

Application No. G.: 5727. Permit No. G.: 5527....
IN NAME OF

.....Karl J. & Sheila N. Winn.....

Surveyed Oct...5.... 1978, by B.R. SUND.....