

T. 6S. R. 2W. W.M.

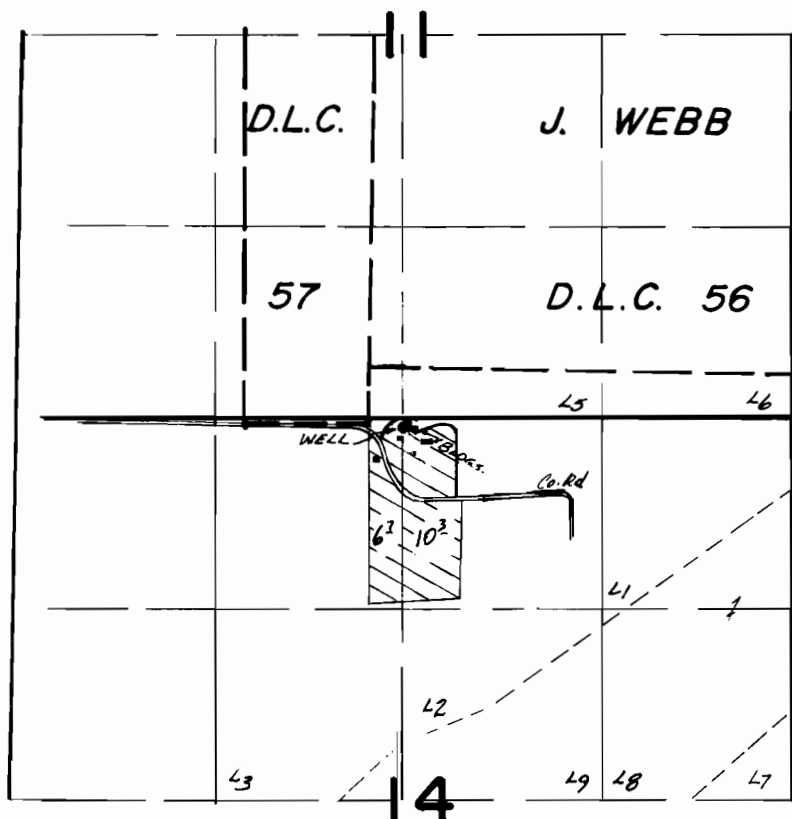

Well Loc. - 60' South from N¹/₄ Cor. Sec. 14

FINAL PROOF SURVEY
UNDER

Application No. G-6862. Permit No. G-6401...
IN NAME OF

RAY R. FISKE

Surveyed Sept. 5, 1979, by C.R. RODRIGUEZ.