

T. 6S. R. 2W. W.M.

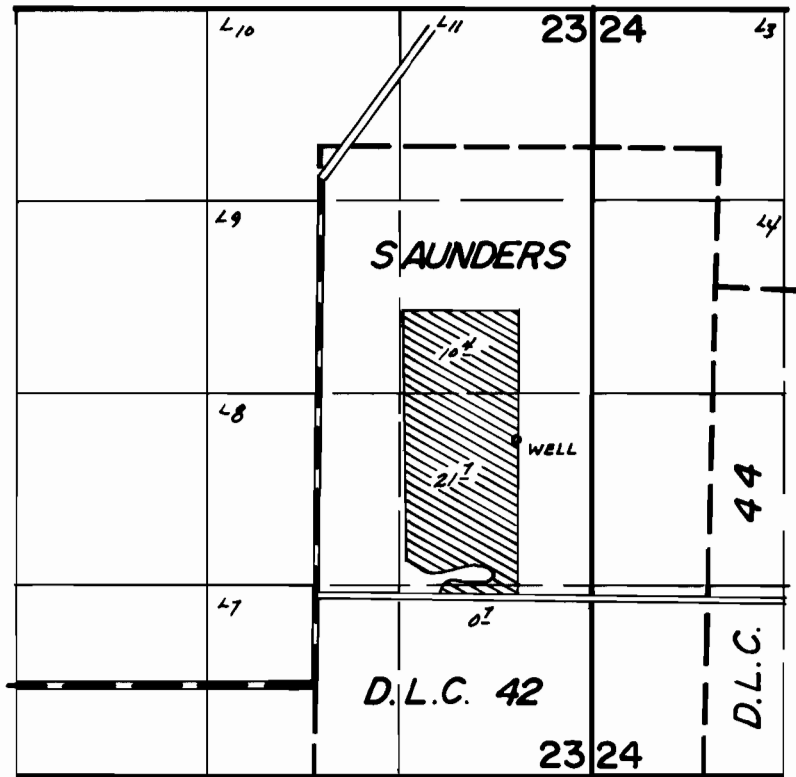

WELL Loc. - 320' S, 520' W from E 1/4 Cor. Sec. 23

FINAL PROOF SURVEY UNDER

Application No. G-6977 Permit No. G-6485
IN NAME OF

CARL DITCHEN

Surveyed Oct. 6, 1978, by J.S. Donaldson...