

T. 6S., R. 1W., W.M.

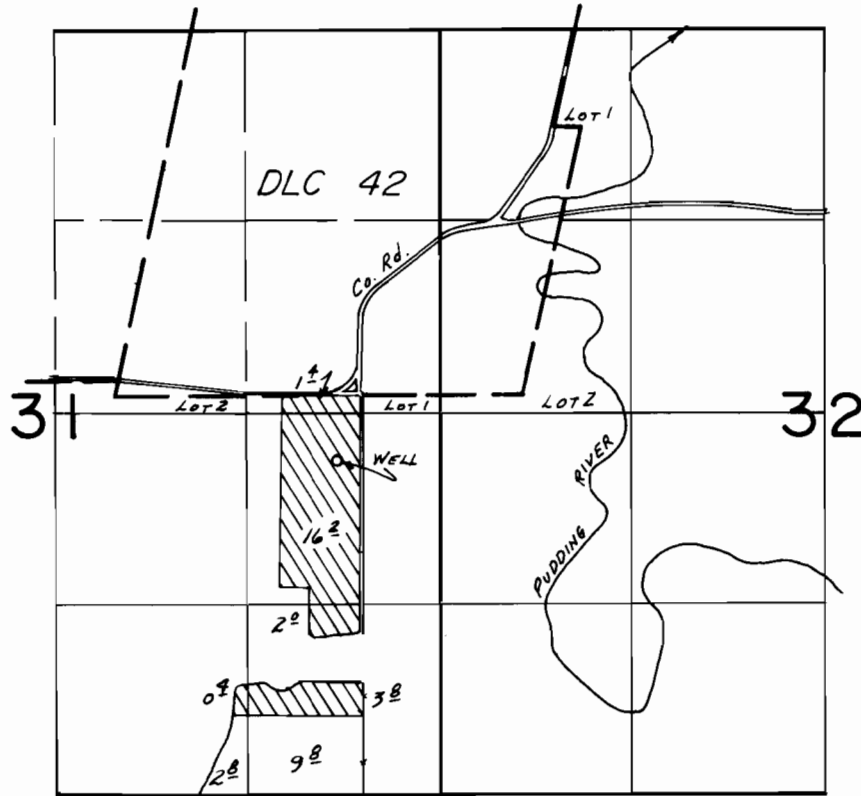

WELL LOC: 2310' N. & 720' W. FROM SE COR. SEC 31

FINAL PROOF SURVEY
UNDER

Application No. G-6956. Permit No. G-6850.....
IN NAME OF

.....VERL L. HOLDEN.....

Surveyed OCT. 6..... 19.78, by J. S. DONALDSON