

T.5 & 6S. R.6W. W.M.

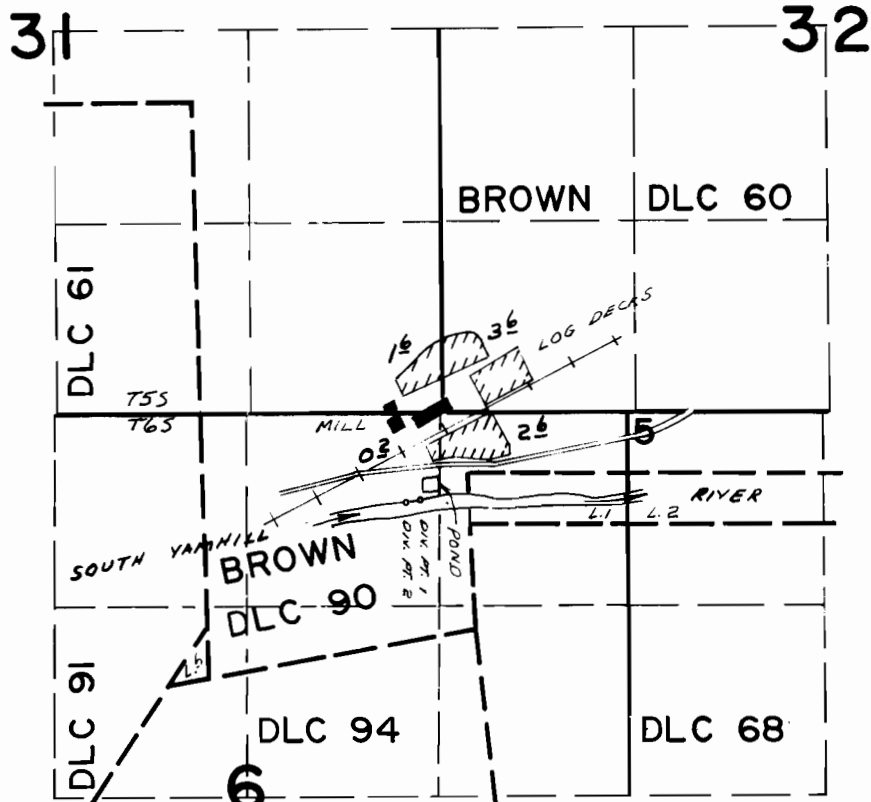

DIV. PT. 1 - 180'S. & 330'W; DIV. PT. 2 - 200'S. & 420'W BOTH FROM THE NORTHWEST CORNER LOT 1, SECTION 6



LOG SPRINKLING AREA

FINAL PROOF SURVEY UNDER

Application No. 49785... Permit No. 37454...
IN NAME OF

BOISE CASCADE CORP.

Surveyed MAR. 16. 1978., by L.H. NUNN.