

T. 26S. R. 6 & 7 W. W.M.

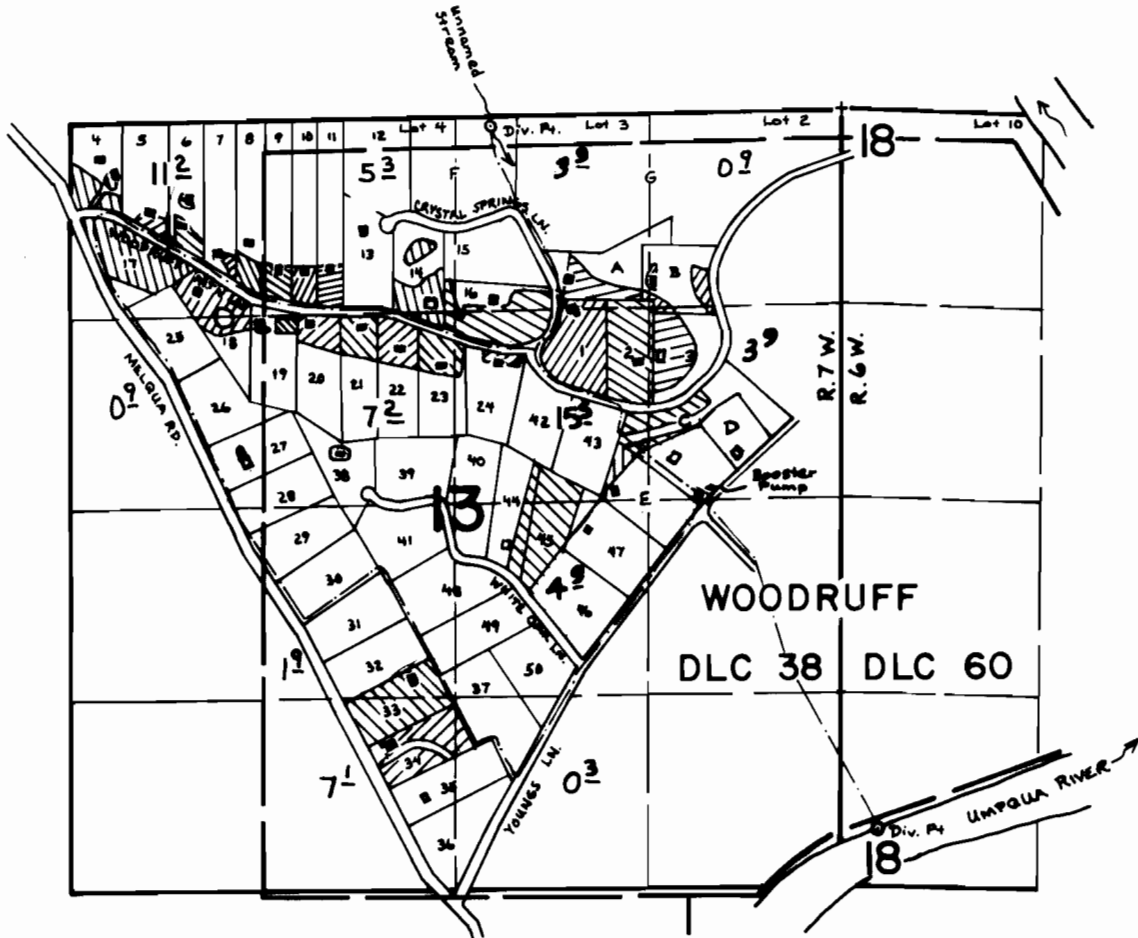

Div. Pts. Located : Unnamed Stream - 60 ft. S & 240 ft. E. from NW cor. Sec. 18 T. 26S., R. 7 W., W.M.
Umpqua River - 400 ft. N. & 240 ft. E. from SW cor. Sec. 18 T. 26S., R. 6 W., W.M.

SCALE : 4" = 1 mile

FINAL PROOF SURVEY
UNDER

49398 36782

Application No. ~~47172~~ Permit No. ~~35314~~
IN NAME OF

RIVER BEND WEST WATER ASSOCIATION

Surveyed March 24, 1980, by S. Donaldson.