

# T. 37 & 38 S., R. 3 W., W.M.

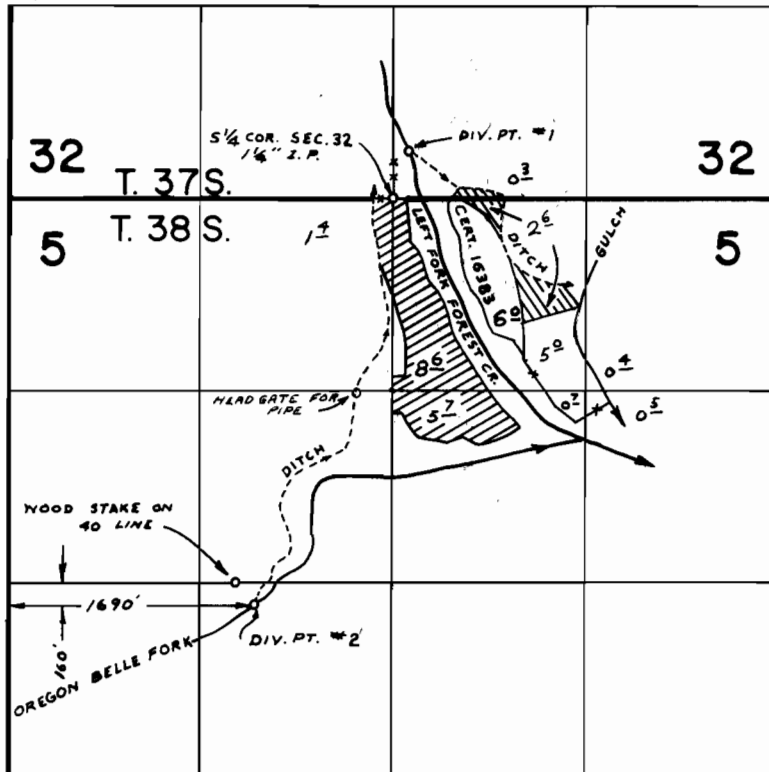

DIV. PT. #1 LOC. : 320' N. & 80' E. FROM S 1/4 COR. SEC. 32

## FINAL PROOF SURVEY UNDER

Application No. 39835 Permit No. 29657  
IN NAME OF

JOHN M. & MARGUERITE W. BLACK

Surveyed JUN. 15 1978 by B. SUND  
OCT 6 1981