

# T. 39 S., R. 5 W., W.M.

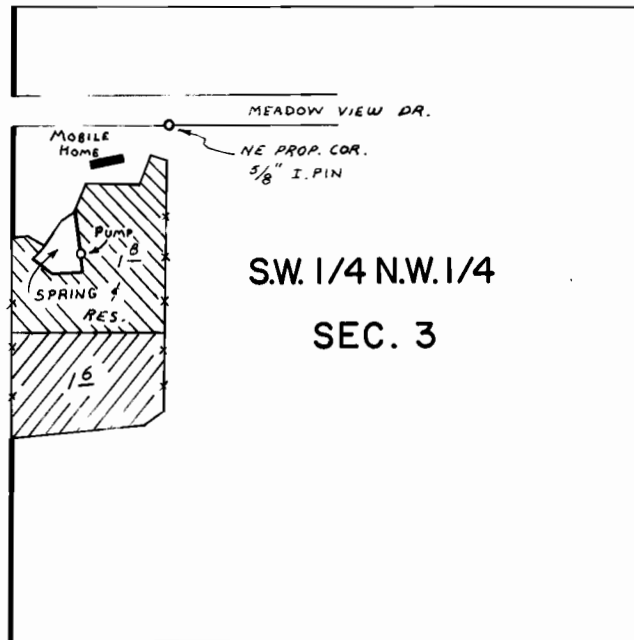

SPRING & RES. LOC: 820' N & 100' E FROM W 1/4 COR. SEC. 3

SCALE: 1" = 400 FT.

▨ PRIMARY    ▨ SUPPL.

## FINAL PROOF SURVEY UNDER

R-57409                      R-7683

Application No. 57410      Permit No. 43341

IN NAME OF

GRANT MILLS

Surveyed NOV. 8 1978, by B. SUND