

T. 35 S., R. 5 W., W.M.

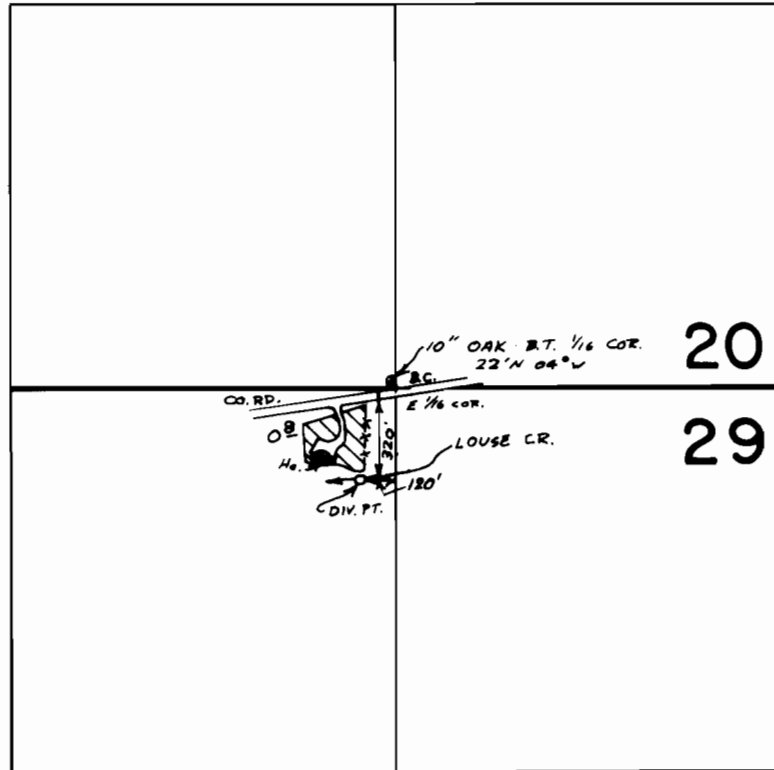

SCALE : 1" = 660'

**FINAL PROOF SURVEY**  
UNDER

Application No. 55237 Permit No. 41419  
IN NAME OF

**GEORGE WEBSTER NEWCOMBE**

Surveyed SEPT. 25, 1978, by B. RANDALL SUND