

T. 36 S., R. 6 W., W.M.

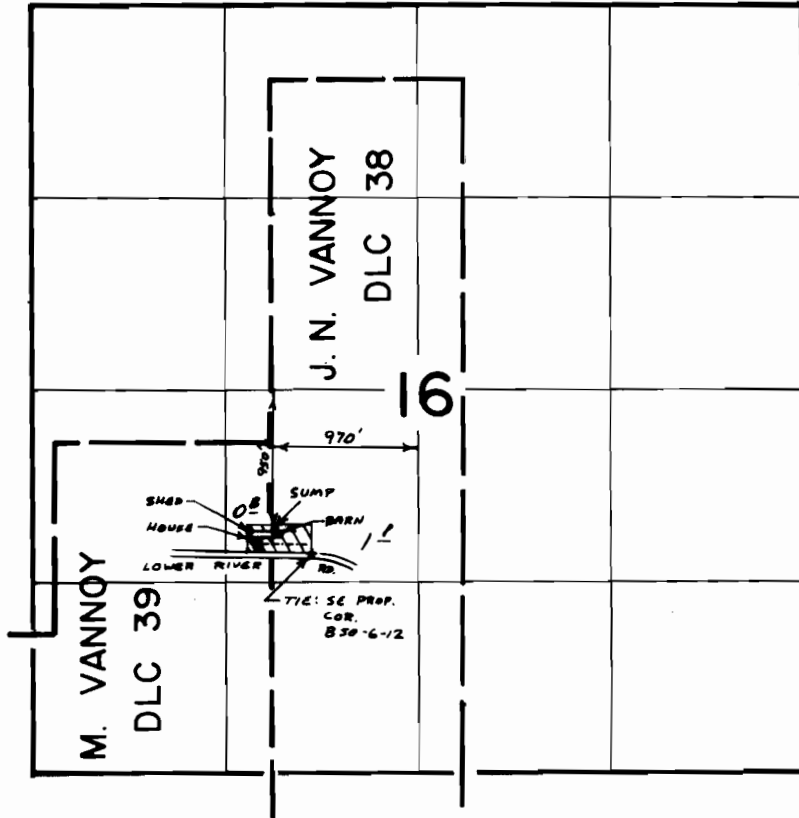

SCALE : 4" = 1 mile

**FINAL PROOF SURVEY**  
UNDER

Application No. G-6250. Permit No. G-5892..... SUPP' L  
IN NAME OF

..... MARY O'LEARY .....

Surveyed JUNE 27, 1978, by BRUCE R. SUND