

T.2S.R.44E.W.M.

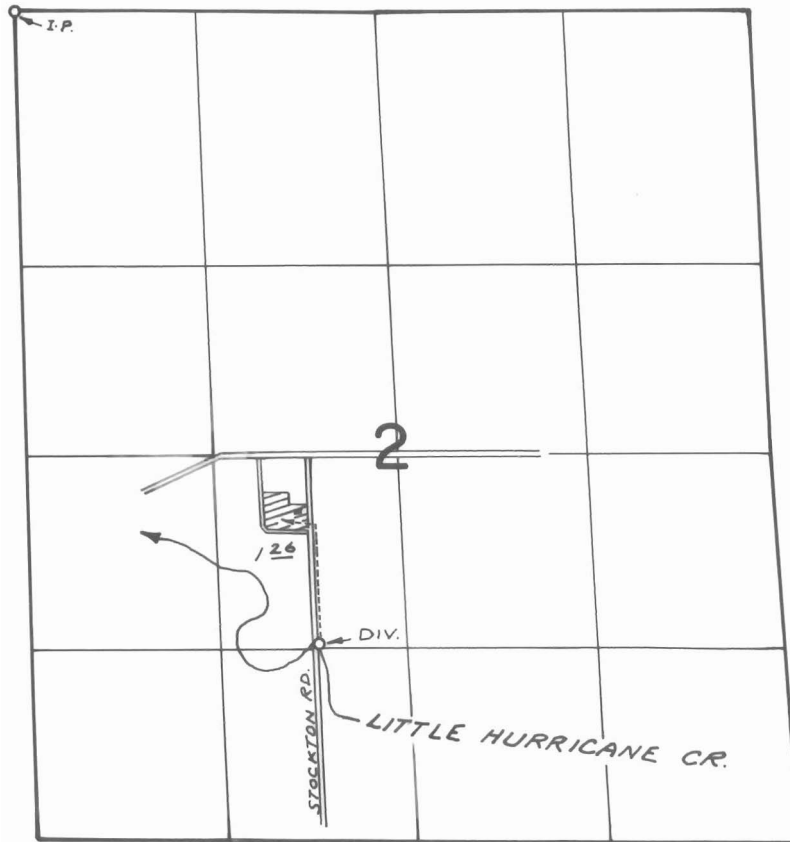

DIV. LOC: 1340 N. & 680 W. FROM S  $\frac{1}{4}$  COR. SEC. 2

**FINAL PROOF SURVEY**  
UNDER

Application No. 52144 Permit No. 39270  
IN NAME OF

Hallie Loftus

Surveyed SEPT. 22, 1976, by R. MUCKEN