

T. 18&2N, R. 13&14E., W.M.

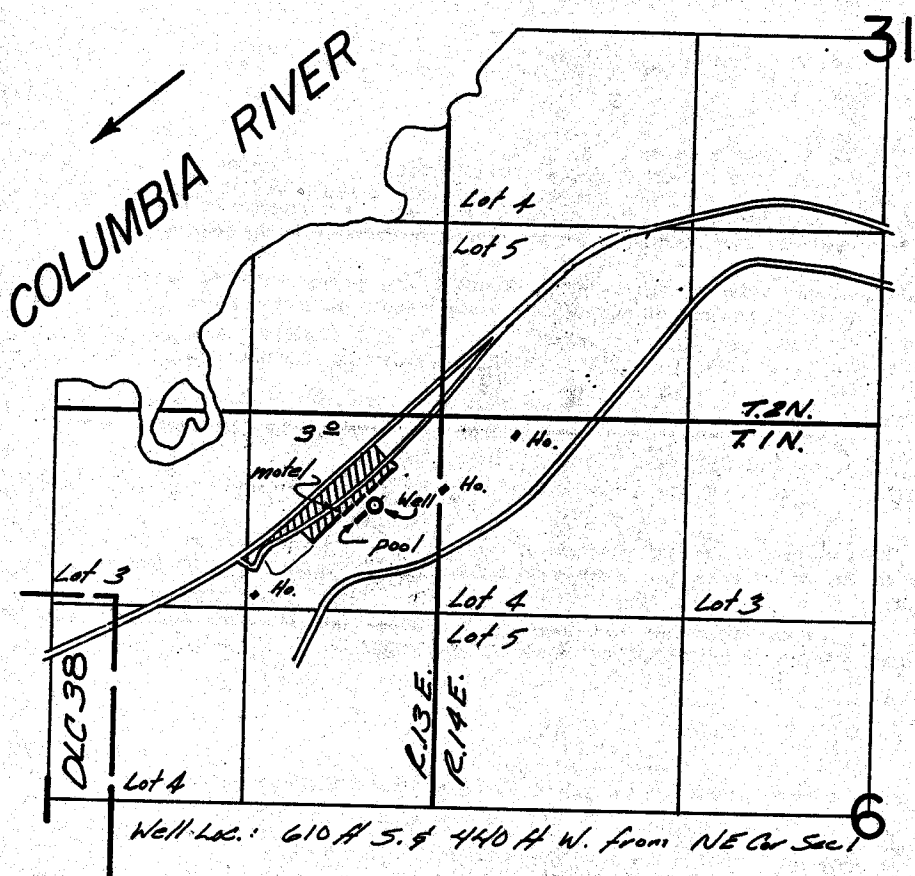

**FINAL PROOF SURVEY**  
UNDER

Application No. G-160 Permit No. G-82  
IN NAME OF

Edward Seufert

Surveyed 7-26, 1979, by L.H. Nunn  
3-29, 1978 L. H. NUNN  
6-29, 1977 R. G. MUCKEN  
6-6, 1975 R. G. MUCKEN