

Scale: 4 inches = 1 mile.
---- = Irrigation Ditches

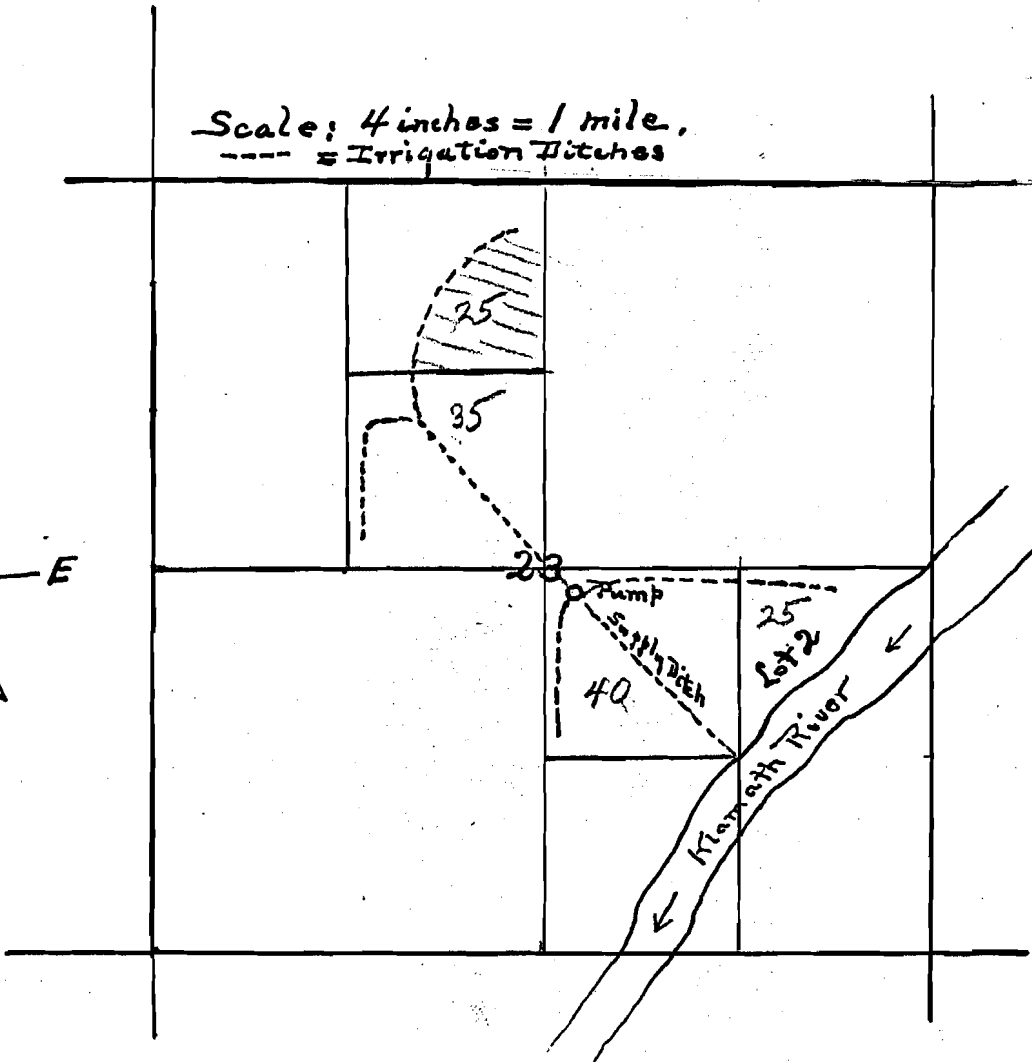
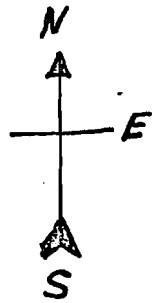

Klamath River

$E \frac{1}{2} NW \frac{1}{4}$
 $NW \frac{1}{4} SE \frac{1}{4}$
Lot 2 } Sec. 23 - Tp. 39 S., R. 8 E. W. M.
Klamath County, Oregon.

Talbot-Whitmore, - Water Application
Klamath Falls,
Oregon

Application No. 7046
Permit No. 4414