

# T. 1&2N., R. 4W., W. M.

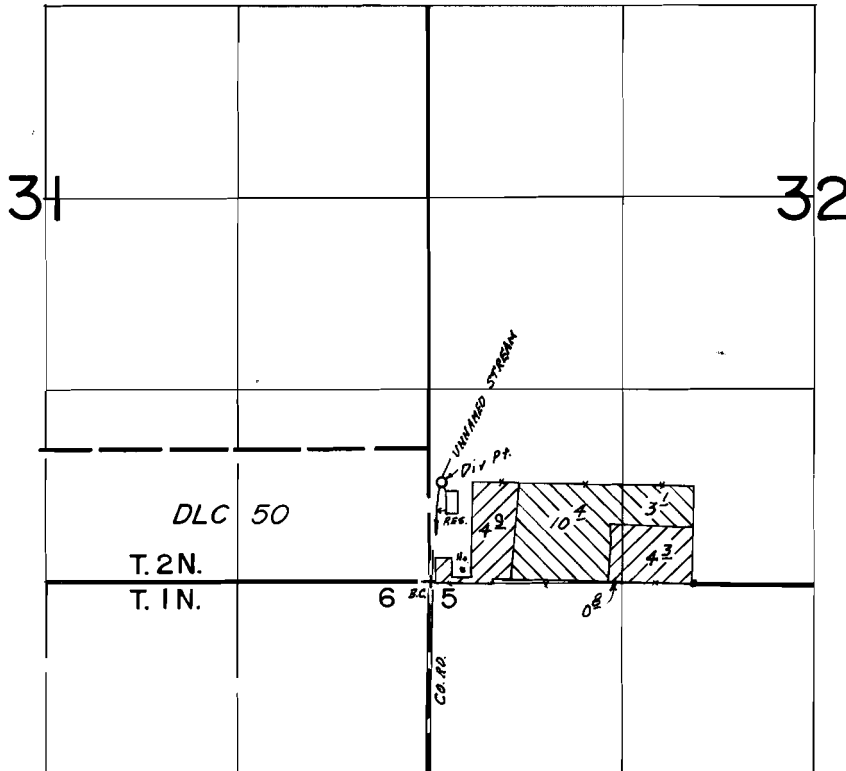

Div. Pt. Loc: STREAM-630' N. 80' E.; RESERVOIR-560' N. 150' E., BOTH FROM SW COR. SEC. 32.



## FINAL PROOF SURVEY UNDER

R-43899                      R-5050  
Application No. 43900      Permit No. 32813

IN NAME OF

RUSSELL E. OBERG

Surveyed AUG. 10, 1978, by C. L. HUGHES

 PRIMARY  
 SUPPLEMENTAL