

T. 1&2N., R. 4W., W. M.

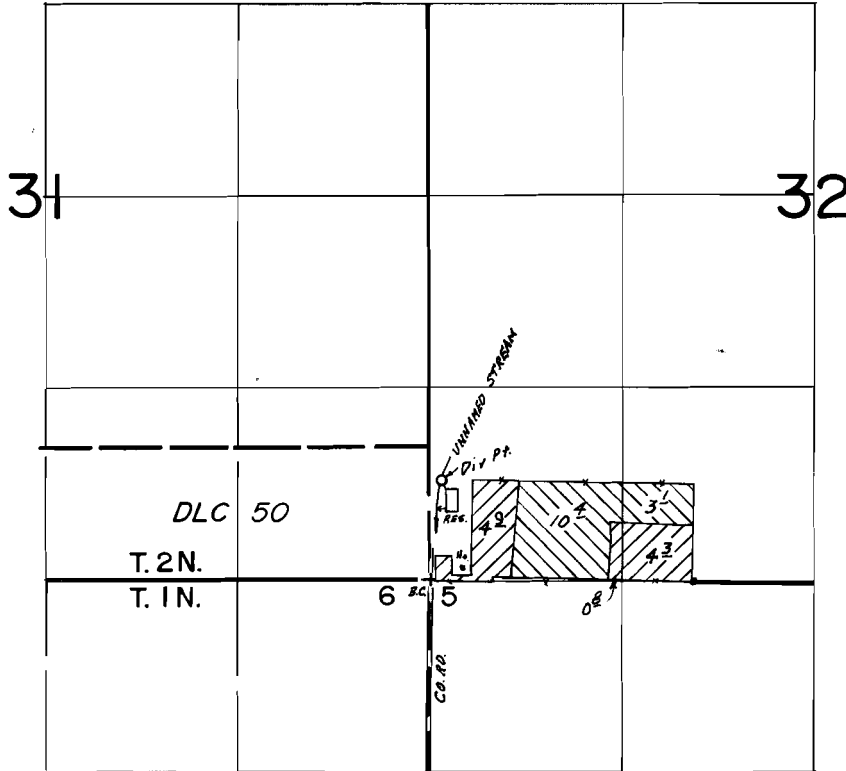



Div. Pt. Loc: STREAM-690' N. & 80' E.; RESERVOIR-560' N. & 150' E., BOTH FROM SW COR. SEC. 32.

FINAL PROOF SURVEY UNDER

R-43899 R-5050
Application No. 43900 Permit No. 32813
IN NAME OF

RUSSELL E. OBERG

Surveyed AUG. 10, 1978., by C. L. HUGHES.

 PRIMARY
 SUPPLEMENTAL