

# T.2S.R.IW.W.M.

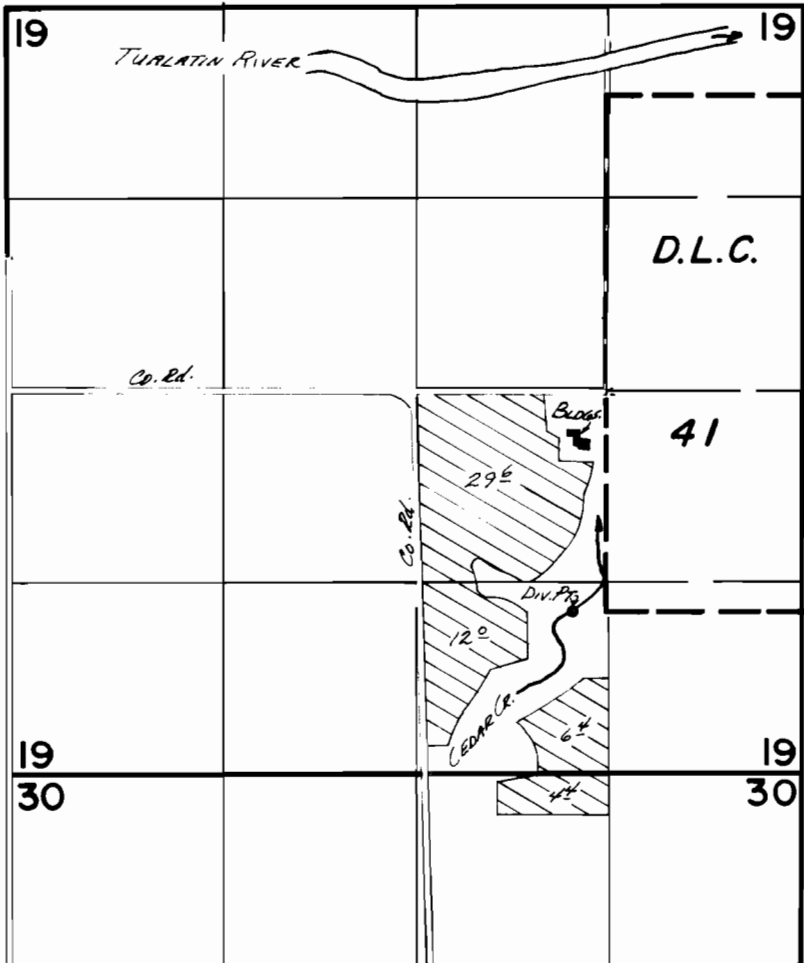

*DIV. Pt. Loc. - 1100' N & 1560' W from SE Cor. Sec. 19*

## FINAL PROOF SURVEY UNDER

Application No. 467.78.. Permit No. 34600.  
IN NAME OF

THEODORE J. WETZEL

Surveyed July 24 1978, by R.G. Mucken