

T. 39S. R. 7 & 8 E. W.M.

ROUND LAKE

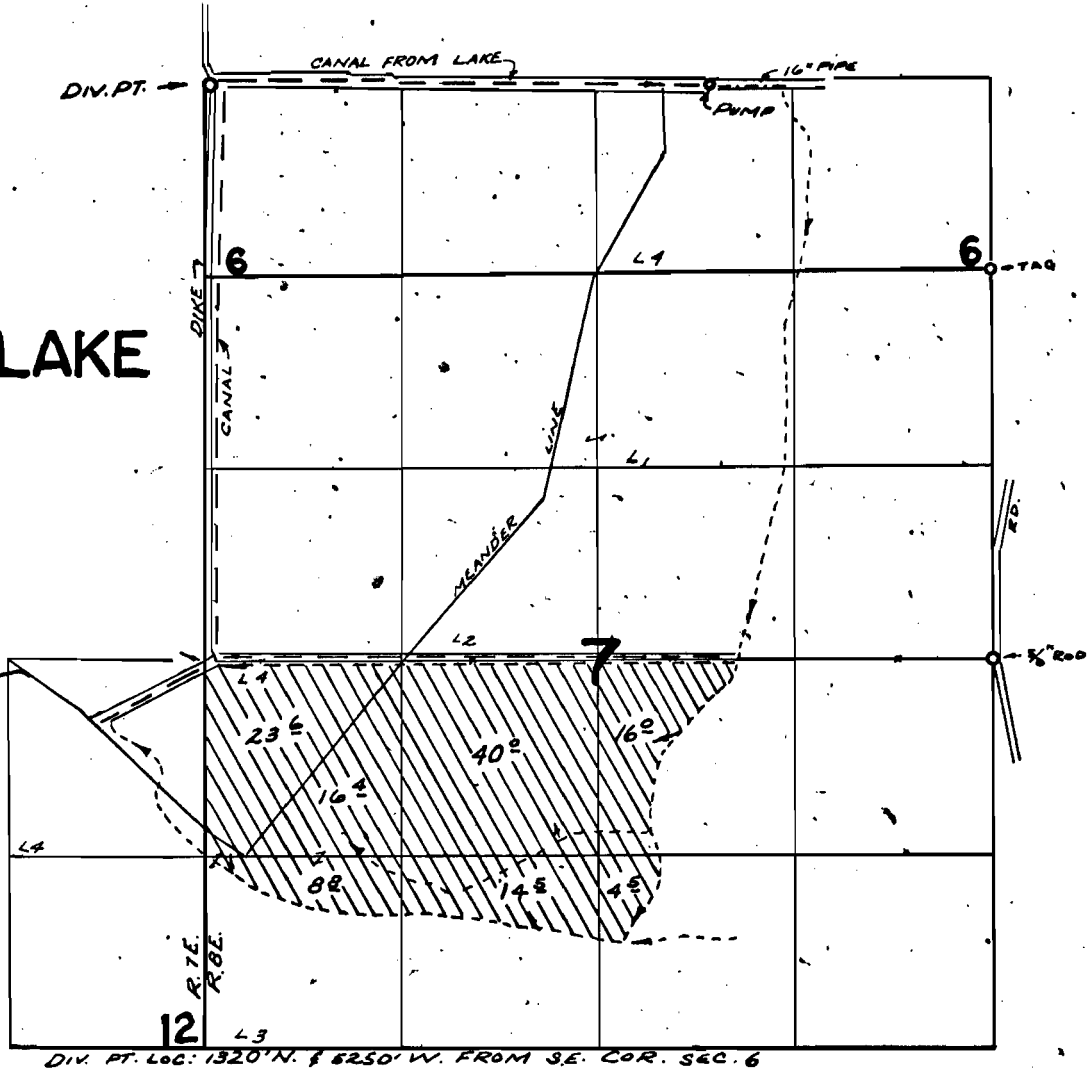

DIV. PT. LOC. 1320' N. & 6250' W. FROM S.E. COR. SEC. 6

FINAL PROOF SURVEY UNDER

Application No. 40222... Permit No. 30485...
IN NAME OF

PRUDENTIAL PROPERTY PLANNING INC.

Surveyed SEPT. 20-21, 1971, by R. MUCKEN