

T.16S. R.21E., W.M.

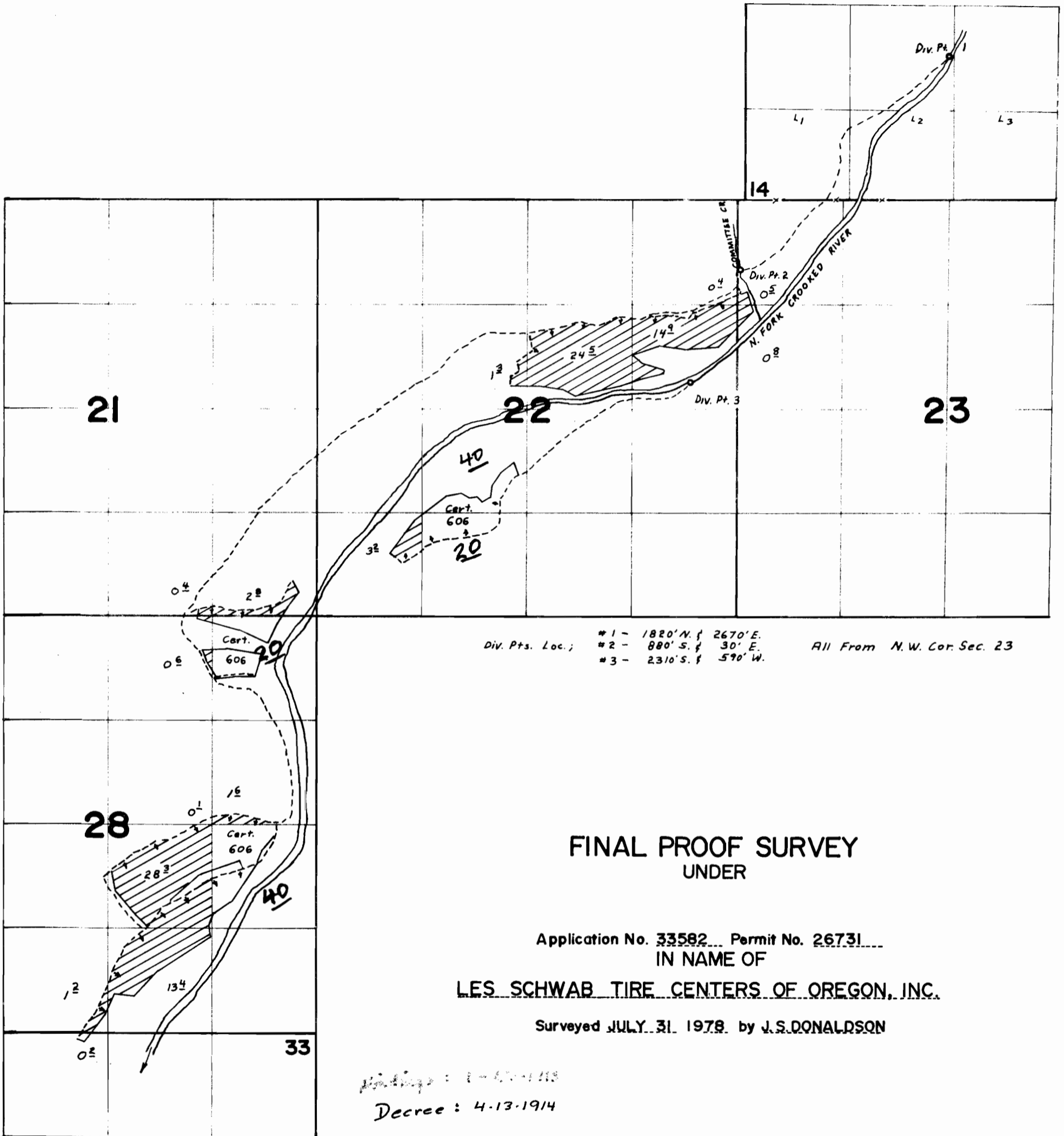

Div. Pts. Loc.; #1 - 1820' N. & 2670' E. All From N.W. Cor. Sec. 23
 #2 - 880' S. & 30' E.
 #3 - 2310' S. & 590' W.

FINAL PROOF SURVEY UNDER

Application No. 33582 Permit No. 26731
 IN NAME OF

LES SCHWAB TIRE CENTERS OF OREGON, INC.

Surveyed JULY 31, 1978 by J.S. DONALDSON

Handwritten:
 Decree: 4-13-1914